The Columbian.

COLUMBIA DEMOCRAT, STAR OF THE NORTH, and COLUMBIAN, CONSOLIDATED.

Issued Weekly, every Friday morning, at BLOOMSBURG, COLUMBIA COUNTY, PA., at TWO DOLLARS per year, 50 cents discount allowed when paid in advance. To subscribers out of the county the terms are $2 per year, strictly in advance. ☞ No paper discontinued except at the option of the publishers, until all arrearages are paid, but long continued credits will not be given.

All papers sent out of the State or to distant post offices must be paid for in advance, unless a responsible person in Columbia county assumes to pay the subscription due on demand.

POSTAGE is no longer exacted from subscribers in the county.

JOB PRINTING.

The Jobbing Department of the COLUMBIAN is very complete, and our Job Printing will compare favorably with that of the large cities. All work done on demand, neatly and at moderate prices.

G. E. ELWELL, J. K. BITTENBENDER, } Proprietors.

BLOOMSBURG, PA., FRIDAY, AUGUST 26, 1881.

THE COLUMBIAN, VOL. XV, NO. 34
COLUMBIA DEMOCRAT, VOL. XLVI, NO. 18

Advertising Rates.

	1w	2w	3w	6w	1y
One inch	$2.00	$2.50	$3.00	$5.00	$8.00
Two inches	3.00	4.00	5.00	8.00	13.00
Three inches	4.00	4.50	7.00	11.00	18.00
Four inches	5.00	7.00	9.00	13.00	20.00
Quarter column	8.00	9.00	10.00	15.00	25.00
Half column	10.00	14.00	17.00	25.00	40.00
One column	20.00	25.00	30.00	40.00	100.00

Yearly advertisements payable quarterly. Transient advertisements must be paid for before inserted except where parties have accounts.

Local advertisements two dollars per inch for three insertions, and at that rate for additional insertions without reference to length.

Executor's, Administrator's, and Auditor's notices three dollars. Must be paid for when inserted.

Transient or Local notices, ten cents a line, regular advertisements half rates.

Cards in the "Business Directory" column, one dollar per year for each line.

PROFESSIONAL CARDS.

C. B. BROCKWAY,
ATTORNEY-AT-LAW,
COLUMBIAN BUILDING, Bloomsburg, Pa.
Member of the United States Law Association. Collections made in any part of America or Europe.

L. E WALLER,
Attorney-at-Law.
Office, Second door from 1st National Bank.
BLOOMSBURG, PA.

N. U. FUNK,
Attorney-at-Law,
BLOOMSBURG, PA.
Office in Ent's Building.

C. B & W. J. BUCKALEW,
ATTORNEYS-AT-LAW,
Bloomsburg, Pa.
Office on Main Street, first door below Court House

JOHN M CLARK,
ATTORNEY-AT-LAW,
Bloomsburg, Pa.
Office over Schuyler's Hardware Store.

E. H. LITTLE. ROB'T. B. LITTLE
E. H. & R. B. LITTLE,
ATTORNEYS-AT-LAW,
Bloomsburg, Pa.

C. W. MILLER,
ATTORNEY-AT-LAW
Office in Brower's building, second floor, room No. 1. Bloomsburg, Pa.

B. FRANK ZARR,
Attorney-at-Law.
BLOOMSBURG, PA
Office corner of Centre and Main Streets. Clark's Building.
Can be consulted in German.

GEO. E. ELWELL,
ATTORNEY-AT-LAW
COLUMBIAN BUILDING, Bloomsburg, Pa.
Member of the United States Law Association. Collections made in any part of America or Europe

S. KNORR. L. S. WINTERSTEEN. Notary Public
KNORR & WINTERSTEEN,
Attorneys-at-Law.
Office in Hartman's Block, Corner Main and Market streets, Bloomsburg, Pa.
☞ Pensions and Bounties Collected.

PAUL E. WIRT,
Attorney-at-Law,
Office in Brower's Block, one door below COLUMBIAN Building
BLOOMSBURG, PA.

GUY JACOBY,
Attorney-at-Law,
BLOOMSBURG,
Office in H. J. Clark's Building, second floor, over Hoffman's flour and feed store.
Oct. 8, '80.

J. H. MAIZE,
ATTORNEY-AT-LAW
AND
JUSTICE OF THE PEACE.
Office in Mrs. Ent's Building, third door from Main street. May 20, '81.

A. K. OSWALD,
Attorney-at-Law,
Jackson Building, Rooms 4 and 5,
May 6, '81. BERWICK, PA.

WM. L. EYERLY,
ATTORNEY-AT-LAW,
Catawissa, Pa.
Collections promptly made and remitted. Office opposite Catawissa Deposit Bank. 6m-38

W. H. RHAWN,
ATTORNEY-AT-LAW,
Catawissa, Pa.
Office, corner of Third and Main Streets.

A. L. FRITZ, Attorney-at-Law. Office in Columbian Building. June 24, '81.

R. BUCKINGHAM, Attorney-at-Law. Office, Brockway's Building, 1st. floor, Bloomsburg, Penn'a. may 7, '80-1 f

C. G. BARKLEY, Attorney-at-Law. Office in Brower's building, 2nd story, rooms 4 & 5

J. B. ROBISON, Attorney-at-Law. Office in Hartman's building, Main street.

DR. WM. M. REBER, Surgeon and Physician. Office Market street. Near depot.

J. R. EVANS, M. D., Surgeon and Physician, (Office and Residence on Third street

J. B. McKELVY, M. D., Surgeon and Physician, north side Main street, below Market.

DR. J. C. RUTTER,
PHYSICIAN & SURGEON,
Office, North Market street,
Oct. 1, '79. Bloomsburg, Pa.

DR. I. L. RABB,
PRACTICAL DENTIST,
Main Street, opposite Episcopal Church, Bloomsburg, Pa.
☞ Teeth extracted without pain.
Oct. 1, 1879.

W. H. HOUSE,
DENTIST.
BLOOMSBURG, COL. CO. PA.
All styles of work done in a superior manner, work warranted as represented. TEETH EXTRACTED WITHOUT PAIN by the use of Gas, and free of charge when artificial teeth are inserted.
Office over Bloomsburg Banking Company.
To be open at all hours during the day.
Nov. 28-1y

MISCELLANEOUS

C. M. DRINKER, GUN and LOCKSMITH. Sewing Machines and Machinery of all kinds repaired. OPERA HOUSE Building, Bloomsburg, Pa.

DAVID LOWENBERG, Merchant Tailor Main St., above Central Hotel.

I. S. KUHN, dealer in Meat, Tallow, etc., Centre street, between Second and Third.

JAMES REILLY,
Tonsorial Artist,
is again at his old stand under EXCHANGE HOTEL, and has as usual a FIRST-CLASS BARBER SHOP. He respectfully solicits the patronage of his old customers and of the public generally.
July 16, '80-tf

$5 Outfit free to those who wish to engage in the most pleasant and profitable business known. Everything new. Capital not required. We will furnish you everything. $10 a day and upwards is easily made without staying away from home over night. No risk whatever. Many new workers wanted at once. Many are making fortunes at the business. Ladies make as much as men, and young boys and girls make great pay. No one who is willing to work fails to make more money every day than can be made in a week at any ordinary employment. Those who engage at once will find a short road to fortune. Address H. HALLETT & Co., Portland, Maine. oct 7, 0-1y

LEGAL BLANKS OF ALL KINDS ONHAND AT THE COLUMBIAN OFFICE

EXCHANGE HOTEL.
W. R. TUBBS, PROPRIETOR
BLOOMSBURG, PA.
OPPOSITE COURT HOUSE.
Large and convenient sample rooms. Bath rooms hot and cold water, and all modern conveniences

B. F. SHARPLESS,
Cor. Centre and Rail Road Sts., near L. & B. Depot.
Lowest Prices—will not be undersold.
Manufacturer of MINE CAR WHEELS, Coal Breaker and Bridge Castings, Water Pipes, Stoves, Tinware, Plows, IRON FENCE, and all kinds of iron and Brass Castings.
The original Montrose, iron beam, right hand left hand, and side hill Plows, the best in the market, and all kinds of plow repairs.
Cook Stoves, Room Stoves, and Stoves for heating stores, school houses, churches, &c. Also the largest stock of repairs for city stoves, wholesale and retail, such as Fire Brick, Grates, Cross Pieces, Lids &c. &c., Stove Pipe, Cook Boilers, Skillits, Cake-Plates, large Iron Kettles, (20 gallons to 1½ barrels) Farm Bells, Sled Soles, Wagon Boxes,
"Allentown Bone Manure"
PLASTER, SALT, &c., &c.
Jan 9, '80-1y

PLUMBING, GAS FITTING, STOVES and TINWARE.
—OF—
E. B. BROWER
Has purchased the Stock and Business of I. Hagenbuch, and is now prepared to do all kinds of work in his line. Plumbing and Gas Fitting a specialty. Tinware, Stoves,
RANGES AND HEATERS,
in a great variety. All work done by
EXPERIENCED HANDS,
Main Street corner of East,
BLOOMSBURG, PA.

C. F. HARDER,
DEALER IN
HARDWARE, CUTLERY,
PAINT, OIL AND VARNISHES.
DOORS, SASH, BLINDS, BRACKETS
Lumber of all kinds for sale as cheap as the cheapest for cash or produce.
CATAWISSA, PA.
may 6 6 m

N. S. TINGLEY.
Announces to the public that he is prepared to do all kinds of
Custom Tailoring,
promptly and at reasonable prices. Now is the season for a
—NEW SPRING SUIT—
And Tingley's the place to get a proper fit.
Satisfaction Guaranteed.
Shop over Billmeyer's Grocery, Corner of Main and Centre Streets,
BLOOMSBURG, PA.

C. E. SAVAGE,
DEALER IN
Silverware. Watches, Jewelry. Clocks. &c



All kinds of Watches, Clocks and Jewelry neat ly repaired and warranted.
may 17, '78-tf

SPRING AND SUMMER CLOTHING
—)o(—
A. J. EVANS,
The uptown Clothier, has just received a fine line of New Goods, and is prepared to make up
SPRING AND SUMMER SUITS
For Men and Boys in the neatest manner and Latest Styles.
GENTS' FURNISHING GOODS,
Hats, Caps, &c,
Always on hand. Call and Examine. EVANS' BLOCK Corner Main and Iron Streets,
BLOOMSBURG, PA.

BLOOMSBURG PLANING MILL.
—:o:—
The undersigned having put his Planing Mill on Railroad Street, in first-class condition, is prepared to do all kinds of work in his line.
FRAMES, SASH, DOORS, BLINDS, MOULDINGS, FLOORING, Etc.
furnished at reasonable prices. All lumber used is well seasoned and none but skilled workmen are employed.
ESTIMATES FOR BUILDINGS
furnished on application. Plans and specifications prepared by an experienced draughtsman.
CHARLES KRUG,
Bloomsburg, Pa.

FIRE INSURANCE
CHRISTIAN P. KNAPP, BLOOMSBURG, PA.
BRITISH AMERICA INSURANCE COMPANY.
GERMAN FIRE INSURANCE COMPANY.
NATIONAL FIRE INSURANCE COMPANY.
UNION INSURANCE COMPANY.
These OLD CORPORATIONS are well seasoned by age and FIRE TESTED and have never yet had a loss settled by any court of law. Their assets are all invested in SOLID SECURITIES and are liable to the hazard of FIRE ONLY.
Losses PROMPTLY and HONESTLY adjusted and paid as SOON as determined by CHRISTIAN P. KNAPP, SPECIAL AGENT AND ADJUSTER BLOOMSBURG, PA.
The people of Columbia county should patronize the agency where losses if any are settled and paid by one of their own citizens.
PROMPTNESS, EQUITY FAIR DEALING
Nov 4 '8

B. F. HARTMAN
REPRESENTS THE FOLLOWING
AMERICAN INSURANCE COMPANIES:
Lycoming of Muncy Pennsylvania.
North American of Philadelphia, Pa
Franklin, of " "
Pennsylvania of " "
Farmers of York, Pa.
Hanover of New York.
Manhattan of "
Office on Market Street No. 6, Bloomsburg, Pa, oct. 26, 79-1y.

W. H. HOUSE,
DENTIST.
BLOOMSBURG, COL. CO. PA.
All styles of work done in a superior manner, work warranted as represented. TEETH EXTRACTED WITHOUT PAIN by the use of Gas, and free of charge when artificial teeth are inserted.
Office over Bloomsburg Banking Company.
To be open at all hours during the day.
Nov. 28-1y

ST JACOBS OIL
TRADE MARK.



THE GREAT
GERMAN REMEDY.
FOR
RHEUMATISM,
Neuralgia, Sciatica, Lumbago, Backache, Soreness of the Chest, Gout, Quinsy, Sore Throat, Swellings and Sprains, Burns and Scalds, General Bodily Pains, Tooth, Ear and Headache, Frosted Feet and Ears, and all other Pains and Aches.
No Preparation on earth equals ST. JACOBS OIL as a *safe, sure, simple* and *cheap* External Remedy. A trial entails but the comparatively trifling outlay of 50 Cents, and every one suffering with pain can have cheap and positive proof of its claims.
Directions in Eleven Languages.
SOLD BY ALL DRUGGISTS AND DEALERS IN MEDICINE.
A. VOGELER & CO.,
Baltimore, Md., U. S. A.

Summer Complaints

At this season, various diseases of the bowels are prevalent, *and many lives are lost* through lack of knowledge of a safe and sure remedy. PERRY DAVIS' PAIN KILLER is a *sure* cure for Diarrhœa, Dysentery, Cholera, Cholera Morbus, Summer Complaint, etc., and is *perfectly safe.*
Read the following:
BATCHELOR, N. Y., March 22, 1881.
PERRY DAVIS' PAIN KILLER *never fails to afford instant relief* for cramp and pain in the stomach.
JOSEPH BURDITT.
NICHOLVILLE, N. Y., Feb 2, 1881.
The *very best* medicine I know of for dysentery, cholera morbus, and cramps in the stomach. Have used it FOR years, and it is *sure* every time.
JULIUS W. DEE.
MOINGONA, Iowa, March 13, 1881.
I have used your PAIN KILLER in severe cases of cramp, colic and cholera morbus, and it gave almost instant relief.
I. F. CALDWELL.
CARNESVILLE, GA., Feb. 26, 1881.
For twenty years I have used your PAIN KILLER in my family. Have used it many times for bowel complaints, and it *always cures.* Would not feel safe without a bottle in the house.
J. D. ELY.
SACO, ME., Jan. 22, 1881.
Have used PERRY DAVIS' PAIN KILLER for twelve years. It is *safe, sure, and reliable.* No mother should allow it to be out of the family.
H. I. NAYES.
ONEIDA, N. Y., Feb. 10, 1881.
We began using it over thirty years ago, and it always gives immediate relief. Would hardly dare to go to bed without a bottle in the house.
F. O. BERRY.
CONWAYBORO, S. C., Feb. 22, 1881.
Nearly every family in this section keeps a bottle in the house.
DR. E. MORTON.
U. S. CONSULATE,
CHEFTEN, RHENISH PRUSSIA, Feb. 8, 1881.
I have known PERRY DAVIS' PAIN KILLER almost from the day it was introduced, and after years of observation and use I regard its presence in my household as an *indispensable necessity.*
I. S. POTTER, U. S. Consul.
BURTON-ON-TRENT, ENG.
I had been several days suffering severely from diarrhœa, accompanied with intense pain, when I tried your PAIN KILLER, and found almost instant relief.
H. J. NEOVE.
21 MONTAGUE ST., LONDON, ENG.
During a residence of twenty-three years in India, I have given it in many cases of diarrhœa, dysentery, and cholera, and never knew it to fail to give relief.
H. CLARIDGE.
No family can safely be without this invaluable remedy. Its price brings it within the reach of all.
For sale by all druggists at 25c., 50c. and $1.00 per bottle.
PERRY DAVIS & SON, Proprietors, Providence, R. I.

MRS. LYDIA E. PINKHAM.
OF LYNN, MASS.



DISCOVERER OF
LYDIA E. PINKHAM'S
VEGETABLE COMPOUND.
The Positive Cure
For all Female Complaints.
This preparation, as its name signifies, consists of Vegetable Properties that are harmless to the most delicate invalid. Upon one trial the merits of this Compound will be recognized, as relief is immediate; and when its use is continued, in ninety-nine cases in a hundred, a permanent cure is effected, as thousands will testify. On account of its proven merits, it is to-day recommended and prescribed by the best physicians in the country.
It will cure entirely the worst form of falling of the uterus, Leucorrhœa, Irregular and painful Menstruation, all Ovarian Troubles, Inflammation and Ulceration, Floodings, all Displacements and the consequent spinal weakness, and is especially adapted to the Change of Life. It will dissolve and expel tumors from the uterus in an early stage of development. The tendency to cancerous humors there is checked very speedily by its use.
In fact it has proved to be the greatest and best remedy that has ever been discovered. It permeates every portion of the system, and gives new Blood and vigor. It removes faintness, flatulency, destroys all craving for stimulants, and relieves weakness of the stomach.
It cures Bloating, Headaches, Nervous Prostration, General Debility, Sleeplessness, Depression and Indigestion. That feeling of bearing down, causing pain, weight and backache, is always permanently cured by its use. It will at all times, and under all circumstances, act in harmony with the law that governs the female system.
For Kidney Complaints of either sex this compound is unsurpassed.
Lydia E. Pinkham's Vegetable Compound
Is prepared at 233 and 235 Western Avenue, Lynn, Mass. Price $1.00. Six bottles for $5.00. Sent by mail in the form of pills, also in the form of Lozenges, on receipt of price, $1.00, per box, for either. Mrs. PINKHAM freely answers all letters of inquiry. Send for pamphlet. Address as above. *Mention this paper.*
No family should be without LYDIA E. PINKHAM'S LIVER PILLS. They cure Constipation, Biliousness and Torpidity of the Liver. 25c. per box.

M. C. SLOAN & BRO.
BLOOMSBURG, PA,
Manufacturers of
Carriages, Buggies, Phaetons, Sleighs,
PLATFORM WAGONS, &c.
First-class work always on hand.
REPAIRING NEATLY DONE.
Prices reduced to suit the times.

HIDES.
The Highest Market Price in Cash
PAID FOR ALL KINDS OF HIDES AT
A. SOLLEDER'S
Leather and Shoe Finding Store,
MAIN STREET, OPPOSITE STONE CHURCH,
BLOOMSBURG, PA.
April 8, '80-1y

Poetical.

A DEAD ROSE.

O Rose, who dares to name thee?
No longer roseate now, nor soft, nor sweet,
But pale and hardened, dry as stubble wheat—
Kept seven years in a drawer, thy titles shame thee.

The breeze that used to blow thee
Between the hedgerow thorns, and take away
An odor up the lane to last all day—
If breathing now, unsweetened would forego thee.

The sun that used to smite thee
And mix his glory in thy gorgeous urn,
Till beam appeared to bloom and flower to burn,
If shining now, with not a hue would light thee.

The dew that used to wet thee
And, white first, grow incarnadined because
It lay upon thee where the crimson was—
If dropping now, would darken where it met thee.

The fly that lit upon thee
To stretch the tendrils of its tiny feet
Along thy leaf's pure edge after heat—
If lighting now, would coldly overrun thee

The bee that once did suck thee
And build thy perfumed ambers up his hive,
And swoon in thee for joy, till scarce alive—
If passing now, would blindly overlook thee.

The heart does recognize thee
Alone! Alone the heart doth smell the sweet,
Doth view thee fair, doth judge thee most complete,
Perceiving all those changes that disguise thee.

Yes, and the heart doth owe thee
More love, dear roses, than t' any roses bold
Which Julia wears at dances, smiling cold,
Lie still upon this heart which breaks below thee!

Elizabeth Barrett Browning.

SLUMBER SONG.

In the winged cradle of sleep I lay
My darling gently down;
Kissed and closed are his eyes of gray,
Under his curls' bright crown.

Where, oh where, will he fly and float,
In the winged cradle of sleep?
Whom will he meet in the worlds remote,
While he slumbers soft and deep?

Warm and sweet as a white blush-rose,
His small hand lies in mine,
But I cannot follow him where he goes,
And he gives no word nor sign.

Keep him safe, ye heavenly powers,
In dream land vast and dim!
Let no ill, through the night's long hours,
Come nigh to trouble him.

Give him back, when the dawn shall break,
With his matchless baby charms,
With his love and his beauty all awake,
Into my happy arms!

—Celia Thaxter, in St. Nicholas for August.

Select Story.

THE DUEL.

In the year 1801, when the peace of Tilsit put a stop to the conquests of Napoleon in Germany, the king of Prussia, exhausted by his astonishing efforts to maintain the war against France, reduced his army to the peace establishment. Consequently many officers who were stationed at Hamburg received furlough, or were dismissed from the service for a short time, and a life of military danger and activity gave place to habits of idleness and dissipation.

In the early part of the summer, several of these officers, having dined together and sacrificed rather freely at the shrine of the jolly god, adjourned towards evening to the Exchange Coffee House, the most noted hotel in the city. They entered singing and shouting in a most tumultuous manner, setting at defiance the rules of propriety and decorum. The youngest of the joyous band, the Baron de V——, who bore the commission of a lieutenant in the army, was about twenty-five years of age, wealthy, handsome and elegantly formed. But his mind did not correspond with his person; he was vain, insolent, self-conceited and presuming. When they entered the public room, they observed an individual of small stature, in a dark suit, seated alone at a table. He held in his left hand the journal of the day, while his right hand supported a pipe. He paid but little attention to the entrance of this formidable host of blackguards, scarcely deigning to raise his eyes from the paper he was perusing. The young Baron, doubtless offended at an appearance of indifference which he thought bordered on contempt, approached the man in black, and said, with a smile of bitter irony:

"Ah, my friend, good evening. From your appearance, I should take you to be a schoolmaster, or perhaps a tailor. Am I right? Where is your goose?

The citizen raised his eyes and fixed them for a moment on the countenance of his interrogator, and then resumed the perusal of the journal.

"God forgive me my sins," continued the Baron, "he will not answer me. Come, my little fellow, we must be more sociable. Ah, I perceive the reason of your silence; that pipe incommodes you. As I must hear the sound of your voice, allow me to relieve you."

So saying, he snatched the pipe from the hands of the stranger, and dashed it to pieces on the floor, a piece of wit which his companions applauded with shouts of laughter.

Without laying down the journal, the insulted individual turned towards the entrance of the inner room, and coolly said:

"Waiter, another pipe."

"Well done," resumed the young impertinent, "I have gained something, however; I made him open his mouth."

The pipe was brought, filled and lighted, and the citizen continued to peruse the journal as if nothing had happened.

"My little man," said the Baron, "where do you belong? In what village do you exercise your talents? What, no answer? Have you resolved not to enter into conversation with me?"

Here the insulted person again raised his head and looked the young officer in the face, at the same time puffing out an immense volume of smoke; he then deliberately resumed his former occupation.

"Perhaps I was mistaken in your character," interrupted the Baron; "you may be the *quid nunc* of a village, and perhaps endeavoring to commit to memory the news which that paper contains, to impart it correctly to your friends and neighbors. But you smoke like a Swiss. That pipe causes you much inconvenience."

It was a second time broken.

Without evincing by a gesture, or any visible sign of countenance, the least appearance of anger, the man in black coolly repeated the first demand:

"Waiter, another pipe."

"What a melodious voice!" resumed the Baron. "Such patience must be the attribute of an angel or a devil. I would give a thousand florins to see you in a passion; it would be delicious sport."

An old major, whose embroidered coat was decorated with military orders, and on whose German physiognomy was depicted frankness, true courage and loyalty, who entered the Coffee House with those hair-brained youths, now addressed the Baron in a low voice, but which, notwithstanding, could be heard in all parts of the room:

"My young friend, you are insulting a stranger without provocation; you are foolishly guilty of a great impertinence, and your conduct with that of your applauding comrades, begins to disgust me. I beg you will pursue this foolish joke no further."

The Baron, with his companions, accordingly adjourned to a neighboring room, and commenced playing cards. To judge from their numerous jokes, followed by loud peals of laughter, it would seem that the young officer's folly and imprudence were already forgotten. An hour passed away, all was mirth and jollity, the Baron had gained a considerable sum, and his spirits were proportionately buoyant, when the little man in black entered the room, and slowly approaching his chair, tapped him gently on his shoulder, and requested to speak with him in another apartment. The Baron regarded him with a look of disdain over his shoulder, uttered an ill-timed jest, and laughed in his face.

"Sir," said the man in black in a decided and manly tone, "you labor under a trifling mistake, which I must take the liberty to correct. I am neither a tailor nor a schoolmaster. I have the honor to be a post-captain in the English navy, very much at your service. You have insulted me, and I demand satisfaction. To-morrow morning, at seven o'clock, I shall await you here. Bring pistols with you."

The astonished Baron, who during this address had risen from his chair, changed countenance more than once, and then answered only by a low bow of acquiescence; he dared not trust himself to speak, lest his tongue should betray his terror. The captain politely saluted the rest of the company, and left the house.

With him departed all the gayety of the lieutenant. He became thoughtful and taciturn; his mind wandered from the game, and he soon lost more than he had gained. He was unnerved with terror, while reflecting on the consequences of his folly. What an advantage must an adversary possess over him who could bear with so much calmness a series of degrading insults, and who could propose a duel with such imperturbable *sang froid!* Such an antagonist must be singularly endowed with courage and skill. Such were the ideas that continually passed through his mind.

When the company separated, they all agreed to meet at the same place at the appointed hour. But it is not supposed that all slept equally well during the night. When they assembled next morning at the Coffee House, they found the Englishman before them at the rendezvous; but he was now dressed in a splendid suit of the naval uniform of his nation. He was attended by a valet, who carried a case under his arm.

He requested the officers to accept of some refreshments; and they entered into conversation, when the Englishman gave indications of possessing a cultivated mind and good breeding.

About eight o'clock he rose from his chair, and begged the Prussian officer to select the spot where their quarrel must be decided, adding that he was a stranger in the city, and that all places were alike to him. The Baron named the open pastures lying between Hamburg and Altoona.

When they arrived on the ground, the Englishman asked the Prussian what distance he would prefer. He answered:

"Fifteen paces."

"The distance is too great," resumed the Englishman; "you will miss me. Call it ten, if you please."

And this proposition was accepted.

The major now made the observation that the captain had no second.

"This is of little consequence," said the Englishman. "If I fall, my valet has my orders."

The major represented that such a proceeding was contrary to the usage in affairs of this kind, and that if such a formality were neglected the duel could not take place, but he politely offered to assist in that capacity.

When the ground was marked out, and each of the principals had taken his station, the captain asked his antagonist significantly if he had good pistols; "for," said he, "I have a pair which I often use, and which never miss their man. I will give you a proof of their excellence."

He then called his servant, and ordered him to throw something in the air. The man took a handkerchief from his pocket.

"This is too large," said the captain; "find something else." He took from his pocket a dried prune. "That will do," exclaimed his master.

The fruit was thrown in the air, the pistol was fired, and the prune was shattered into pieces. At this extraordinary proof of address, the spectators were struck with astonishment. As to the poor lieutenant, he was more dead than alive.

The captain than resumed his station, and requested his antagonist to fire; but the major interposed, stating that it was contrary to the custom of their country; that the offended party had an undoubted right to make the first essay; and after his fire was returned, the rest should be decided by chance.

"My friend," replied the captain, "if I should suffer myself to be influenced by your opinion, this young gentleman would never have an opportunity to test the quality of his pistols. I must have my own way in this particular; and after I have settled the affair with this gentleman, each of his companions who amused themselves last evening at my expense, and who, instead of restraining the impertinence of their friend, laughed at his ridiculous follies, must one after another front the muzzle of my pistol. Now, sir, I am ready. Take good aim, for if you miss me you are a dead man."

The lieutenant presented his weapon, drew the trigger, and the ball passed through the Englishman's hat.

"Now, sir, it is my turn," said the captain. "I was last evening a butt for your railleries and your sarcasms. Without provocation, you insulted me, covered me with humiliations. I was a schoolmaster, a tailor, a village babbler. What am I now? A man. And what are you? A miserable wretch; a poltroon, trembling with fear. That death, which in a few minutes you will receive from my hand, already surrounds you with shadows. The grim tyrant's icy hand is already extended over you. Your lips are livid, your eyes are glazed, and your visage is as pale as the winding-sheet which in a few hours will envelope your body. Your feeble limbs can hardly support you; insolence and cowardice go hand in hand together. But before my bullet pierces your heart, tell me, have you any arrangements to make? Have you a last adieu to send a father, a mother, a sister, or any other person who is dear to you? I have here the materials necessary for writing, and willingly grant you time to make any arrangements which you may think necessary."

The young man muttered something, of which an humble "I thank you" was all that was intelligible.

"In that case," said the Englishman, "since reconciliation between us is absolutely impossible, and it is necessary that your blood should wash out the affronts which I have received, I beg you to implore, by a fervent but brief prayer, the mercy of the Eternal Power."

Then, taking off his hat, he looked round upon the mute, terrified spectators of this closing scene, who, by a spontaneous impulse, uncovered themselves in like manner. For a moment or two there reigned among the group a religious and solemn silence, which was only interrupted by the hard breathing of the suffering lieutenant.

At length, seizing the pistol and pointing it towards the lieutenant, he kept him for a minute in a state of the most horrible suspense; then suddenly raising the weapon, he turned towards the valet, who stood near him, and handed him the pistol.

"Take it," said he; "this officer is not worthy the honor of dying by the hand of an Englishman."

The next day the Baron de V—— quitted that part of the country, and never resumed his station in his regiment.

Cheap Bribery.

Chief Justice Pyne, appointed in 1694 to the King's Bench in Ireland, was a notorious bribe-taker. His decisions were always fair for the most liberal side. He had a property on the Blackwater, in Munster, famous as Waterpark, and a passion for good breeds of cattle, with which the place was well stocked. At the Cork Assizes he was to sit on a case in which the claims of a Mr. Weller were opposed to those of a Mr. Nangle, and on the day before he left Waterpark to hold Court, Mr. Weller sent him twenty-five splendid heifers and received a very gracious and reassuring message in return. The Judge set forth next day for Cork. When driving along in his coach and six, passing the bridge at the Bride river, the road was blocked up by a drove of cattle, a prime herd of most valuable short horns. The Chief Justice asked the man who was driving the cattle:

"Whose beasts are these, my man?"

"They belong, please your Honor, to a great gentleman of these parts, Judge Pyne, Your Honor," replied the countryman.

"Indeed!" cried the Chief Justice, in much surprise, "and where are you taking them now?"

"They were grazing in my master's Mr. Nangle's farm, Your Honor, and as the assizes are coming on at Cork, my master thought the Judge might like to see that he took good care of them, so I'm taking them to Waterpark to show them to the Judge."

The Judge felt the delicacy of Mr. Nangle's mode of giving his present. Putting his hand in his pocket he presented the herdsman with a guinea, said he was Judge Pyne, and "that as his master, Mr. Nangle, had taken such good care of his cattle he (the Judge) would take good care of him," and ordered the herdman to drive the animals to Waterpark.

During the hearing of the action of Nangle vs. Weller, the bearing of the Chief Justice seemed at first quite in favor of the defendant, and that gentleman nodded often to his attorney, as much as to say: "It is all right; I have secured the Judge." But as the case went on and it was the province of the Chief Justice to charge the jury, he put the case so strongly for the plaintiff that, to the dismay of Mr. Weller, the jury brought in a verdict for Mr. Nangle without leaving the box, and the Judge certified for immediate execution. When, on his return from Munster Circuit, the learned Judge arrived at Waterpark, his first question was:

"Are the cattle all safe?"

"Perfectly, my lord," replied the steward.

"Con," said Sir Richard Pyne, putting on his hat, "I'll have to look at them myself."

The steward led the way across the lawn to a grassy paddock, and there were found within twenty-five fine heifers cropping the grass as happy as if their late master retained his property.

"I don't mean these," said the Chief Justice, testily. "I want to see those fifty short-horns which came after I left home."

"Bedad! the long and short of it is, them's all the cattle on the land, except what we bred ourselves, my lord."

And so it was; the sagacious Mr. Nangle had so timed the departure of his cattle as to meet the Chief Justice on the road. He had properly drilled his herdsman, who, with the tact of his country, relished the plot of "doing" the Judge, for Mr. Nangle had no great faith in the integrity of that functionary. The Judge's coach was no sooner out of sight than the herdsman turned his cattle, and before nightfall they were once more in the familiar fields of Mr. Nangle, where they were reared.

Experimenting on the depth at which wheat should be covered, the following results were obtained. Of fifty grains deposited at the depth of eight inches only two came up, and these formed no heads, at seven inches one-fourth came up but formed no heads. Ten out of the fifty came up when covered five inches deep, but had defective heads. At four inches covering there were a few perfect heads, but most were defective. Of those covered three inches all came up, but the best yield was from those covered only two inches deep.

A BENEFICENT ACTION.

The worn look and miserable feelings of those closely confined in mills, or at desks or work tables, are caused by weak stomach, kidneys or bowels, and show the necessity for some mild tonic to build them up. No one need suffer thus who will use Parker's Ginger Tonic; for without intoxicating it has such a beneficient action on these sluggish organs as to cleanse the poisonous matters from the system, that rosy cheeks and good health and spirits are soon brought back again. —*Express.* See advertisement.

A Very Shabby Old House.

The pretentious structure at Washington whose whiteness has for nearly a century given to it the name of the White House, by which it is known throughout the civilized world, is encompassed without by malarial breezes from the Potomac flats and poisoned within by venomous gases from imperfectly trapped sewer connections. To put a family to live in such a place is almost as bad as what was brought to light a few days ago in the lower part of Walnut street, where several children had died in one unpleasant dwelling owing to the noxious vapors they were compelled to inhale. There is more style about the White House than in the cheap and gloomy tenement, but foul air, which is no respecter of persons, is much the same in one as in the other.

When the White House was built it was a gorgeous structure for its day. Its original cost was over a quarter of a million dollars. Improvements and additions have since brought its cost, with that of the grounds around it, to six or seven times that sum. The house has been repaired and tinkered and patched and mended until it is now something like an old pair of boots which have been half-soled, heeled and footed a dozen times and badly need new tops. All that it contains in the line of modern improvements has been added in such a fragmentary way that it is like patches of new cloth on an old garment. When it was built modern ideas of heat and ventilation and water works were not known. The Potomac Flats were not what they are now. They have increased in size, in flatness and in malarious potency. To stay in the White House at night is to risk an attack of illness. As a residence it is no longer useful. To expect the Chief Magistrate of the nation to live there is absurd and unreasonable. It has long been known that the place is not desirable to stay in, especially in the summer. For years its occupants have found safety and comfort by going just outside the city to the Soldiers' Home. Recent investigations into the plumbing work of the White House have shown that there are some objectionable features which would not be allowed to exist in a third class inn.

Nor is there any site on the whole twenty-five acres of ground in the White House enclosure on which a residence for the President and his family could wisely be erected. Malaria from those pestiferous flats poisons the whole territory. The flats are growing worse and worse every year. It is suggested that they be drained. The suggestion is as sound as it is venerable. It was made long, long ago. To drain the flats decently can be done only by filling them up. It would take a dozen years and cost a million a year. Some of these days it will have to be done. Meantime a new Executive residence is needed. There are plenty of places in Washington for it, where the ground is higher and the air purer. We do not need such a costly building as kings and emperors are proud to dwell in. Half a million would pay for one quite good enough. The Chief Magistrate of this country has a right to a home. Now he has no house of his own to live in, but only some rooms in an awkward barn of a public building, the rest of which is made up of offices and is a tramping ground for the people of America and all the rest of creation who choose to go there. The President and his family should have a house in which he and they may be as private as the humblest citizen in his own three-story brick.

It is an evidence of the phenomenal strength of Mr. Garfield's constitution that he has lived for weeks as he has in that old house, breathing the mephitic air wafted into his bed-chamber from those villainous flats. No wonder he wants to be out. Let us hope he will soon be able to go where he can breathe almost any other atmosphere. One of the first things Congress should do when it next assembles is to decree the erection of a new and decent "White House." It will be an appropriate national thank-offering for the recovery of the President. —*Phila. Times.*

Some Leading Questions.

A young man who looked as if he had a heap of things on his mind, but struggled hard to appear outwardly calm, put a $5 bill on the desk of a Detroit lawyer the other day and said:

"I want to ask you a few leading questions."

"Go ahead," was the reply, as the money was quickly thrust out of sight.

"If I am engaged to a girl and I go back on her, what can she do?"

"Sue you for breach of promise."

"But if she goes back on me what can I do?"

"Hunt up another."

"Um! Suppose I had presented her with a $2 fan, a pair of bracelets, a parasol and a ring?"

"Then she's so much ahead."

"If I believe that her infatuation for another is but a passing whim and I flourish with a revolver and talk of suicide, what then?"

"Her father would probably pick you up and drop you in the first mud puddle."

"Um! Suppose I had presented her mother with a 20 shilling umbrella?"

"Then she'll keep dry."

"And her brother with an accordion?"

"Then he'll worry the neighbors."

"Suppose, sir, I had, for the sake of making myself solid with the old man, presented him with a $16 watch dog?"

"He'll set him upon you if you have any trouble."

"Um! Have I got no redress?"

"Yes, sir; go and lick the fellow who has stolen away your girl's affections."

"I'll do it."

"Glad to hear it. I'll defend your case for $20."

"Come to think of it, he's a bigger man than I am."

"Then let him lick you and I'll make it cost him $50."

"Um! I'll think of it."

And the young man took himself out.

A servant girl wrote from New York to her friends in Bangor, Me., that she works in a house called flats, and that they go from one story to another in ventilators and send their washing to the foundry.

The scales used for weighing gold in the assay offices are so delicate that one glance from a squint-eyed man will throw them off balance.

The idea that nothing harder than diamonds could be made has been exploded, a St. Louis bride having baked a batch of biscuits.

When a man is doubled up with pain would you call him twins?

The Columbian.

G. E. ELWELL, J. K. BITTENBENDER, } Editors.

BLOOMSBURG, PA.

Friday, August 26, 1881

Democratic County Ticket.

ASSOCIATE JUDGE, FRANKLIN L. SHUMAN, *of Catawissa.*

JAMES LAKE, *of Scott.*

PROTHONOTARY, WILLIAM KRICKBAUM, *of Bloom.*

REGISTER AND RECORDER, G. W. STERNER, *of Bloom.*

COUNTY TREASURER, A. M. JOHNSON, *of Locust.*

COUNTY COMMISSIONERS, CHARLES REICHARD, *of Main.*

B. F. EDGAR, *of Fishingcreek.*

AUDITORS, C. W. HESS, L. J. ADAMS.

THE WOUNDED PRESIDENT.

Last Monday the President was again attacked by nausea, and vomited several times. This was checked, and he rallied somewhat. His stomach retained a certain amount of liquid food taken in the mouth. One of the glands in his neck became greatly swollen and inflamed, and on Wednesday an incision was made to allow the pus to pass off. This operation gave immediate relief. The President's pulse has been very high during the week, but the temperature and respiration have been normal. The physicians do not despair of saving his life, but he is very weak and greatly emaciated. The President weighed 210 pounds at the time of the shooting; now his weight is about 125 pounds. There it a chance for his recovery, but the outlook is gloomy. The latest despatch shows but little change: pulse 106, temperature 98.5, respiration 18.

The New York *World* appeared in a new dress, including a new head, on Saturday, and is greatly improved by the change.

The Third Brigade N. G. P. went into camp at Wilkes Barre on Tuesday morning last. Fifty three companies, numbering about 2500 men, reported for duty. The camp was named in honor of the President "Camp Garfield.

The association of the Directors of the Poor of the State of Pennsylvania will hold their seventh annual convention in Erie, commencing on Tuesday, September 20 at 10 a. m., and continuing two days. All persons interested in any way in the work of the association have been invited to attend.

According to the recently published report of the mine inspectors of the anthracite region, the number of persons killed by accidents in the coal mines of Pennsylvania during the year 1880 is 202, while 671 were severely injured. Many of the latter have died of their injuries since the report was made, and others are crippled for life.

Mr. De La Matyr, the Greenback orator, it seems, was addressing a public meeting in Wisconsin the other day when he made the imprudent statement that "no Christian could accept interest on money." Thereupon a Methodist clergyman in the audience, the Rev. Mr. Horton, arose and asked him: "How about the parable of the ten talents?" Mr. De La Matyr, being himself a clergyman, could not reject the authority referred to. It is said he was considerably staggered by the conundrum, and his answer could not be readily heard by the reporters.

Last week a thousand or more Sunday School children assembled at Chautauqua, New York, to listen to addresses upon moral subjects, and a nice treat they must have enjoyed. The speakers were "Smiler" Colfax of unsavory Credit Mobilier notoriety, and Gen. O. O. Howard the "Christian soldier" whose name is unpleasantly associated with the broken Freedman's Bank. The professions of this pair of mildewed saints were doubtless free from all allusions to bribery and swindling, and only the adults present on this occasion could appreciate the "irony of events" that brought forward these two men as moral instructors.

The Democratic County Convention of Luzerne county will be held on Thursday, September 22nd. At a meeting of the County Committee held on Friday last, the Chairman was authorized to employ two detectives to keep watch over the delegates and candidates during and immediately preceding the holding of the primaries and the Convention, with a view to the enforcement of the act of the late Legislature to prevent and punish bribery at delegate elections and in nominating bodies. This is not to be construed as a belief that there is any special corruption to be feared, but to show that the Democratic party has determined to have the law strictly observed.

With a view to affording relief to persons who receive abusive and annoying postal cards through the mails the following general instructions to postmasters will soon be issued from the post office department: When any one is annoyed or expects to be annoyed by postal cards, sent from any particular place or from any known person, he may direct the postmaster at the point named to destroy all postal cards addressed to him, or cards from any person named, so addressed, and as far as the discharge of the duties of the office permit sufficient examination, the postmaster should comply with the request. The same request may be made of the receiving postmaster. The direction to the postmaster should be in writing and should be filed for preservation.

During the late session of the legislature, an act was passed authorizing the the appointment of a mixed commission, to be composed of certain Senators and Members, State officers, and three prominent citizens to be named by the Governor, for the purpose of revising the revenue laws of the State. Governor Hoyt has appointed Hon. Charles R. Buckalew of Bloomsburg, John A. Wright of Philadelphia and Cyrus Elder of Johnstown as members of the commission. A meeting will be held in Philadelphia on the 30th inst. The work to be done is of the utmost importance and will affect the pockets of merchants, business men, land owners and corporations.

The whipping post of Delaware was an anachronism, because women were flogged for minor offenses. For such wretches as wife beaters, for the rowdies and ruffians who terrorize society with their fists and bludgeons, for footpads who commit brutal assaults to facilitate robbery, there is but one cure, the lash laid on by the public flogger till they learn through their bleeding backs what pain means and what society is strong enough to do in its own defense. Give us the whipping post.—*Brooklyn Eagle.*

When General Meyer, the Chief of the Signal Service, died, not long ago, one of the prominent aspirants for the vacant office was Captain Howgate. Fortunately for the good name of the Service he was defeated by General Hazen. Howgate recently appeared as one of the participants in a shocking social scandal, and now turns up as a defaulter to the Government for some $80,000. He has been arrested and compelled to surrender all his property to protect his bondsman, but the chances of the Government obtaining any of the stolen money, do not seem to be promising.

In last Sunday's Philadelphia *Press* was another contribution to the history of the last days of the Buchanan administration, furnished by Judge Black. It is even more vigorous and outspoken than the first and will carry conviction to the great majority of readers. The communications sent to the *Press* disputing the statements of Judge Black are all anonymous, and on that account are not entitled to as much consideration as are the utterances of Judge Black, who manfully assumes responsibility for his assertions. If these thick-and-thin Republicans in Philadelphia who assail the Judge, would sign their proper names to their writings, fair-minded men and women would have a better opinion of them and of their views than is possible at present

It takes four hours and a half to go, by rail, from Hazleton to Wilkes-Barre and so great is the dissatisfaction of the people residing in or near the former town that there is talk of seceding. It is proposed to annex the Hazleton region to Carbon county, the county seat of which can be reached in an hour. When it is known that it requires less time to go to New York from Wilkes-Barre, than it does to one of the largest towns in Luzerne county, the wrath of the sufferers can be understood and appreciated. Of course there is no necessity for this state of affairs. The Lehigh Valley R. R. Company could speedily remedy the evil by making a decent arrangement of trains, and perhaps will do so now that there has arisen such a storm of discontent.

The *Presbyterian* inquires whether the anti-prohibition vote in North Carolina indicates that on the great moral question the colored vote is not to be relied on? It looks as if that might be so until they are educated and christianized. What else could be expected of people lately in slavery, whose chief employments are sensual, and with limited moral training? The result is a very loud call for their education and elevation.—*Press.*

And what is to be thought and said of the Republicans in that State who voted solidly with the negroes against "no whiskey?" There is need of a much louder call for their "education and elevation." If the "moral training" of the colored people is "limited," what can that be of the white Republicans? The *Press* ought not to tramp on its party's toes so recklessly.

Several weeks ago the announcement was made that James McParlan, the famous detective who did so much towards breaking up the Mollie Maguire organization in Schuylkill county, was dead. It is now stated that this report was untrue and that when it was made, McParlan was hard at work hunting up the murderers of Maurice Healey at Dunbar. The statement that he was dead was purposely made, in order to avert suspicion when he began his search for the Fayette county Mollie Maguires. The promptness with which arrests were made, and the accuracy with which the clues were followed, show that McParlan has lost none of his skill and judgment. Eight men have been arrested, six of whom were released on bail and two confined in prison. Kane, the worst of these, has been denied bail, as the evidence is very strong against him.

There is a prolific crop of burglars this Summer and the valley of the Susquehanna has been chosen for their field of operations. Down the river the towns of Sunbury, Danville and Catawissa have suffered, and up the river robberies have been committed in Nanticoke, Wyoming and Pittston. These depredations are not the work of ordinary pilferers and shelf thieves, for in the majority of cases safes have been blown open and their contents stolen. A despatch from Wilkes-Barre states that detectives have been employed to discover the marauders in that region and put a stop to their work. It is evident that there is more than one gang of burglars, as robberies have been perpetrated in different sections at almost the same time. Although the losses, so far as known, have not been great, there is a feeling of insecurity extant, which will only be allayed by the arrest and imprisonment of the outlaws.

State Senator William T. Davies, of Bradford County, is a prominent candidate for State treasurer on the Republican ticket. Davies is a man of some shrewdness and by supporting Galusha A. Grow for United States Senator in the legislature, has managed to confuse the Republicans as to his exact status in the party. It is generally believed that he is a Cameron man, and that his support of Grow was only for a blind. This is probably correct as his leanings heretofore have been Cameron-ward. He has been making lively running in the campaign and his chances looked promising. Within a few days, however, J. T. Bailey, a regular machine man, solid for Cameron, has been brought into the field and, it is claimed, will have the Philadelphia and Pittsburg delegates to start with. It now remains to be seen what strength Davies has gained by his support of Grow, and whether Wolfe and the Reform element will stand by him.

Several of the up-river papers have stated that the Danville, Hazleton & Wilkes-Barre R. R. Co., has a chartered right to construct a railroad along the East bank of the Susquehanna. This right, however, only exists on paper. Some years ago when the North and West Branch R. R. Company began work, the former company was seized with a sudden spasm of energy and essayed to lay a track, in order to prevent the N. and W. B. road from doing so. An injunction was obtained from Judge Elwell which, after argument, was made perpetual, the Judge holding that the D. H. and W. Company had taken no steps to comply with the requirements of their charter and could not play "dog in the manger" by refusing to work themselves and also refusing to let others work. This injunction was taken to the Supreme Court and Judge Elwell was sustained by that body. The "right" of the D. H. & W. road doesn't amount to anything.

The life of James Buchanan, and especially that portion of it while he was President of the United States, was generally understood to be one of the literary undertakings which that accomplished scholar, William B. Reed, had on hand when he died some five or six years ago. To whomsoever the work has since been entrusted the long delay of giving it out to the world is inexcusable. It has occured to us, however, since Judge Black has been clearing up some of the obscure points of the Buchanan administration, that he of all the men who stood close to the Pennsylvania statesman would be the most qualified at this day for the performance of this task. It would be a fitting and graceful labor of Judge Black's declining age, and it would vindicate not alone Mr. Buchanan's career but his own. If the Judge should signify his intention to set before the world the true life of his illustrious friend, no one who may be now engaged on such a work would hesitate to yield to him.—*Phil. Chronicle Herald.*

What The Supreme Bench Needs.

The people are fully conscious, nevertheless, that the last three accessions to the supreme bench, those of Harlan, Woods and Matthews, were not of such a character as to add greatly to its authority or dignity. Each one of them owes his distinction to his appointment rather than his appointment to his distinction. No one of them had made a great reputation even locally as a jurist. These three men, with the next two to be appointed, will constitute a majority of the bench. The other members, Chief Justice Waite and Associates Field, Miller, and Bradley, though able and experienced judges, have no such superfluity of weight that the bench will safely admit of any further lightening. There ought rather to be added to its membership two of the very best jurists that the country can furnish, and they should be appointed for their ability and learning, their uprightness and judicial character, and without regard to political considerations in any narrow sense. —*New York Times* (rep.)

PUBLIC ENEMIES.

The socialists, or nihilists, of Switzerland are a peculiarly sanguinary and ferocious lot—at least so far as their utterances go. The authorities have prohibited the holding of a congress of socialists in Zurich next month and this has so exasperated these alleged philanthropists that they have addressed a threatening letter to the federal authorities warning them that the judges will first be blown up and stating that the socialists have enough dynamite to blow up half of Switzerland, and that it is in Switzerland that a conflagration will begin that will burn up the world. Pleasant citizens, those. Hundreds of just such miscreants find their way every year to this country, and come to the surface whenever there is a strike or any dispute between employers and employees. They never appear as pacificators, but always as inciters to riot. The honest workingmen of the country have no deadlier enemies than these disturbers of the peace, and should avoid them as they would the pestilence. They are not actuated by any true regard for the welfare of the workingman, but are controlled by a restless desire to break down all the restraints of law. Without capital all labor would come to an end and yet these socialists clamor for the ruin of capitalists. In the not-distant future this question of socialism will assume such proportions as to require a settlement by the government—and a vigorous decision too. Socialism means anarchy, bloodshed, ruin and despair. Fine words will not change its meaning, and the well-dressed, soft-spoken, plausible "friend of the workingman", of today, becomes tomorrow the red-shirted, bloodthirsty leader of a mob. One of these days the people will come to know this better than at present.

DYNAMITE DEVILTRY.

One Jeremiah O'Donovan, who masquerades as an Irish patriot under the name of "O'Donovan Rossa," has been presiding over a "dynamite council" in New York. This amiable body of conspirators assembled to perfect plans by which English shipping all over the world was to be destroyed. Merchant vessels in every port were to be blown up and in the opinion of the council it would be a pleasant sight to see "all the shipping merchants and insurance companies of England presenting a petition to Gladstone to reconsider the Irish question." The council did not mention what the authorities at the different ports would be doing, whilst this wanton destruction was going on, but it is to be inferred that they would congregate on the wharves to enjoy the spectacle. The council adjourned after observing that "the council expresses the opinion that after September 1st it will be well for all peaceable people to avoid patronizing ships that sail under the protection of the English flag."

Of course this windy nonsense amounts to nothing and, equally of course, no real, earnest friend of Ireland would have anything to do with O'Donovan or his associates. It may be however, that there are certain foolish fellows who will be deceived by this silly talk and contribute of their hard-earned money to the fund. The only good the "fund" will do is to provide dinners for O'Donovan and his cronies. No honest Irishman will permit himself to be swindled by such humbugs. Ireland's independence will never be gained by dynamite, nor by campaigns conducted by O'Donovans and "the likes of him." Should the members of this council put any of their little projects into execution, it might chance that their not too valuable bodies might be found ornamenting the nearest lamp post. This country will not tolerate assassins nor wanton destroyers of private property.

The State Convention of the "Sixteeners", or graduates of the Soldiers' orphan school, opened in the hall of the house of representatives in Harrisburg on Tuesday last. A very large number of graduates, male and female, were present.

Last Sunday two blocks of buildings in Wheeling W. Va., were destroyed by fire. Loss $60,000. A fire in New Orleans caused a loss of $75,000 and in St. Louis $100,000 worth of property was destroyed. In Williamsport the tannery of J. K. Mosser & Co., was consumed, involving a loss of $20,000.

"I have suffered beyond endurance." "My life has been a burden to me." "I have been denied the pleasure of society." Extracts from testimonials of those cured of skin and scrofulous humors by the Cuticura Remedies.

A fire in Ashland, on Monday, destroyed B. M. Hampton's flour and feed store, J. Jommis' liquor store, Evan T. Jones' pool room and restaurant and W. H. Burchfield's saddlery and harness shop. Loss $10,000; insurance small.

All the papers have been drawn up preparatory to taking the New Jersey Central Railroad Company and the Lehigh and Wilkes-Barre Coal Company out of the hands of the Receiver. This will be done when the courts are once more in session.

Lydia E. Pinkham's Vegetable Compound revives the drooping spirits; invigorates and harmonizes the organic functions; gives elasticity and firmness to the step, restores the natural lustre to the eye, and plants on the pale cheek of beauty the fresh roses of life's spring and early summer time.

Govenor Hoyt emphatically denies the report that he and other prominent State officers are interested in "death-bed" insurance companies, and carry policies of $100,000 each in them.

Lawrence Lingle, of Reading, a baker, fell from a bridge into the canal at Shickshinny and was drowned. He was intoxicated at the time of the accident.

Gen. Leslie Coombs, a veteran of the war of 1812, died at Lexington Ky. on Monday, aged 88 years.

A movement is in progress to have Vennor the Canadian weather prophet, appointed Chief of the Signal Service in the place of Gen. Hazen.

A 25 mile foot race took place in Pottsville last Friday, in which the well-known pedestrian George Hazael was the victor. He ran the twenty-five miles in two hours, thirty-eight and a half minutes.

Col. J. G. Bentor, ordinance department, commanding the Springfield Arnory, died of heart disease on Tuesday. He was an excellent officer and will be a great loss to the service.

Dr. W. Mc I. Ostrander, a well known physician of West Pittston, committed suicide by hanging on Tuesday. No cause can be assigned for the act.

Nana's band of Apaches attacked a party of whites, in New Mexico, a few days since, killing six and wounding eleven. A party of miners finally drove away the Indians.

The citizens of Orange, Texas, incensed at the outrages committed by a gang of desperadoes, arrested and lynched eight of the number. Two were hanged and the others shot.

The large fruit warehouse of Warner & Merritt, Philadelphia, was destroyed by fire with its contents, on Tuesday morning. The loss will probable aggregate $250,000.

At the Lycoming County Democratic Convention held on Tuesday the following delegates were elected to the State convention: Michael Woif, S. J. McMullin and R. A. Kinsloe. The nominations for county offices were as follows: M. K. Swartz, treasurer; Robert Wood, register and recorder; E. Tomb and M. Kamp county commissioners.

The State fair at Pittsburg will continue from September 5th to the 17th. The Pennsylvania R. R. will issue excursion tickets.

The legislative salary case is to be taken to the Supreme Court and, if possible, argued at the next term in October, at Pittsburg

IMPORTANT TO TRAVELERS.—Special inducements are offered you by the Burlington Route. It will pay you to read their advertisement to be found elsewhere in this issue. March 18 40-w

Valuable Real Estate AT PRIVATE SALE!

The undersigned Administrator cum testamento annexo of Peter Appleman, late of Benton township, deceased, offers the following described premises at private sale. All that portion of the following described TRACT OF LAND, in Benton township, bounded as follows: On the north by lands of R. L. F. Colley, J. F. Chapin and A. Wilkinson, on the west by lands of Eli McHenry, John E. Appleman and Peter Laubach, on the south by lands of William Hulme and Margaret Diddine, and on the east by lands of Reuben H. Davis and Stott E. Colley, containing EIGHTY-EIGHT ACRES, more or less, whereon are erected a two-story FRAME HOUSE, Bank Barn, wagon house and other out-buildings. Only that portion lying on the west side of Fishingcreek will be sold,

Also, all that tract of land situate in Benton township, bounded on the west by lands of Rebecca Conner, on the north by lands of the heirs of Thomas Davis, deceased, and J. F. Chapin, on the south by lands of Ezekiel Cole, containing EIGHTEEN ACRES, more or less, unimproved land. Will be sold as a whole or in parcels to suit purchasers.

Terms made known on application to

I. K. KRICKBAUM, Administrator, &c., Cambra, Pa.

aug. 5-tf

AUDITOR'S NOTICE.

ESTATE OF JOSHUA SAVAGE, DECEASED.

The undersigned Auditor appointed by the Orphans' Court of Columbia county, on exceptions to the account of the Administrator of said decedent, will sit in the discharge of the duties of his appointment at the office of Knorr & Wintersteen in the Town of Bloomsburg, on Friday, August 26th, 1881, at ten o'clock in the forenoon of said day, when and where all persons interested may attend, if they think proper.

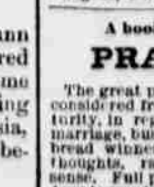
L. S. WINTERSTEEN, Auditor.

July 29-4w

Dauchy & Co's. Advt's.

BEATTY'S ORGANS, 17 Stops, 5 Set Golden Tongue Reeds, only $65. Address Daniel F. Beatty, Washington, N. J. aug 26 4w

REVISED NEW TESTAMENTS! Illustrated. Cheapest and Best. Sells at Sight. HOLMAN'S NEW PICTORIAL BIBLES! Agents Wanted. A. J. HOLMAN & CO., Phila. aug 26 4w d



GOLD MEDAL AWARDED the Author. A new and great Medical Work, warranted the best and cheapest, indispensable to every man, entitled "the Science of Life or, Self-Preservation;" bound in finest French muslin, embossed, full gilt, 300 pp., contains beautiful steel engravings, 125 prescriptions, price only $1.25 sent by mail; illustrated sample, 6 cents; send now. Address Peabody Medical Institute or Dr. W. H. PARKER, No. 4 Bulfinch st. Boston. KNOW THYSELF. aug. 26, 4-w d

A book of rare originality, entitled

PRACTICAL LIFE.

The great problem solved. The individual carefully considered from the age of responsibility up to maturity, in regard to education home, society, love, marriage, business, &c. How bread eaters are to be bread winners. The volume abounds in striking thoughts, rare information and intense commonsense. Full page colored plates—each one a gem. Agents wanted everywhere. Send for circulars, full description terms, &c., address J. C. McCURDY & Co., Philadelphia, Pa. d aug 26, 4-w

5000 AGENTS WANTED to sell the Life of

PRESIDENT GARFIELD.

Including a full and accurate account of his brief but eventful administration; the great conflict with the "Stalwarts" headed by Conkling; the diabolical attempt to assassinate him with full particulars of his extraordinary surgical treatment, etc. Thousands desire full particulars, hence this book is selling immensely. Terms liberal. Outfit 50c. Circulars free. Hubbard Bros., Pubs., 723 Chestnut St. Phila. aug 26, 4-w d

News Items.

North Carolina crops are badly injured by the drought. Recent reports say "there will not be a one-third crop of either corn or tobacco."

A man, alleged to be Leo Hartmann the well-known Russian nihilist, appeared in the office of the Clerk of the Supreme Court one day last week and renouncing his allegiance to the emperor of Russia, filed a declaration of his intention to become a citizen of the United States.

(Indianapolis Indiana Farmer.)

EVERYBODY RIGHT.

When every one says a "thing is so, it must be so." On this point Mr. A. H. Lyman, Druggist, Manistee, Michigan, writes: Every one who tries St. Jacobs Oil, says that it is the best remedy ever used for rheumatism. Mr. White, a customer, after having employed every known specific for rheumatism was cured by St. Jacobs Oil.

STATEMENT UNDER OATH.

A Startling Revelation of Suffering!

"Oh, My God, How I Did Suffer."

"I Earnestly Prayed to Die."

"I have been afflicted for twenty years with an obstinate skin disease, called by some M. D.'s Psoriasis, and others Leprosy, commencing on my scalp and in spite of all I could do, with the help of the most skilful doctors, it slowly but surely extended, until a year ago this winter it covered my entire person in form of dry scales. For the last three years I have been unable to do any labor, and suffering intensely all the time. Every morning there could be nearly a dustpanful of scales taken from the sheet of my bed, some half as large as the envelope containing this letter. In the latter part of winter my skin commenced cracking open. I tried everything, almost that could be thought of without any relief. The 12th of June I started west in hopes I could reach the Hot Springs. I reached Detroit, and was so low I thought I should have to go to the hospital, but finally got as far as Lansing, Mich., where I had a sister living. One Dr. —— treated me about two weeks, but did me no good. All thought I had but a short time to live. I earnestl prayed to die. Cracked through the skin all over my back, across my ribs, arms, hands, limbs, feet badly swollen, toe-nails came off, finger nails dead and hard as bone, hair dead, dry, and lifeless as straw. O, my God! how I did suffer.

"My sister, Mrs. E. H. Davis, had a small part of a box of Cuticura in the house. She wouldn't give up; said 'We will try Cuticura.' Some was applied on one hand and arm. Eureka! there was relief; stopped the terrible burning sensation from the word go. They immediately got the Resolvent Cuticura and Soap. I commenced by taking one tablespoonful of Resolvent three times a day, after meals; had a bath once a day, water about blood heat; used Cuticura Soap freely; applied Cuticura morning and evening. Result, returned to my home in just six weeks from time I left and my skin as smooth as this sheet of paper.

HIRAM E. CARPENTER.
Henderson, Jefferson county, N. Y."

Sworn to before me this 19th day of January, 1880.
A. M. LEFFINGWELL, Justice of the Peace.

NO HUMAN AGENCY

Can so spedily, permanently and economically cleanse the blood, clear the complexion and skin, restore the Hair, and cure every species of Itching, Scaly and Scrofulous Humors of the Skin, Scalp and Blood as the Cuticura Remedies, consisting of Cuticura Resolvent, the new blood purifier, and Cuticura and Cuticura Soap, the great skin cures. Ask your druggist about them. Right here in this town you may find evidences of their wonderful healing power.

For sunburn, tan and greasy skin use Cuticura Soap, an exquisite, toilet, bath and nursery sanative, fragrant with delicious flower odors and healing balsams.

Cuticura Remedies are for sale by all druggists. Price of Cuticura, a Medicinal Jelly, small boxes 50 cents; large boxes $1. Cuticura Resolvent, the new Blood Purifier, $1 per bottle. Cuticura medicinal toilet Soap, 25 cents. Cuticura Medicinal Shaving Soap, 15 cents, in bars for barbers and large consumers, 50 cents. Principal depot,

WEEKS & POTTER, BOSTON, MASS.

☞ All mailed free on receipt of price.

COLLINS' VOLTAIC ELECTRIC PLASTERS

One COLLINS' VOLTAIC ELECTRIC PLASTER, costing 25 cents, superior to every other electrical appliance before the public. They instantly relieve Dyspepsia, Liver Complaint, Malaria, Fever and Ague and Kidney and Urinary Difficulties, and may be worn over the pit of the stomach, over the kidneys or any affected part. Price 25 cents. Sold everywhere. WEEKS & POTTER, Boston, Mass. d aug12-1m

NEW ADVERTISEMENTS.

PUBLIC SALE OF VALUABLE Real Estate!

In pursuance of and in accordance with the directions contained in the last will and testament of Joseph Pohe, late of Centre township, Columbia county, deceased, the undersigned will expose to public sale on the premises in each case in Centre and Mifflin townships, on THURSDAY, FRIDAY and SATURDAY,

Sept. 22nd, 23rd and 24th, 1881,

SIX GOOD FARMS OR TRACTS OF LAND,

as follows, to-wit: The 1st, 2d and 3rd tracts will be sold on THURSDAY, the 22nd, commencing at 10 o'clock with the 1st, at 1 o'clock with the 2nd and at 3 o'clock with the 3rd. The 1st tract is situate in Centre township, along the public road at the foot of the Lime Ridge, now occupied by John Waters, containing

145 Acres of Land,

more or less, whereon are erected two sets of Good Frame Buildings, one set the larger, especially calculated for the farm, with a large spring of never-failing cold water at the door, connected with a large spring house, cut summer kitchen, a large wagon house, hog pen and corn cribs under cover, combined. The other set of buildings are better calculated for tenants, being a good large house and a small barn, wagon house, shoemaker shop, cider press, hog pen, oven house at each place, well and fountain pump at the door, and this farm with the two sets of buildings will be sold separately by a division line and survey which will be exhibited on day of sale or together, as may best suit purchaser, and the interest of the estate. There is also on this farm ten or twelve acres of the very best White Oak Timber adjoining and sloping toward the public road. The land is of the best limestone soil, and in a high state of cultivation, a Good Apple Orchard in good bearing order. There is on this farm also, about fifteen acres of Good Limestone Ridge, some uncovered and ready for working.

The second tract is situate in Centre township, near the Lime Ridge, occupied by Stephen Pohe, and containing

135 Acres of Land,

more or less, in a high state of cultivation, well timbered, and of the best limestone soil; fruit of all kinds, Excellent Spring of Cold Water connected with a large spring house. The buildings on this farm are all new, large and commodious, consisting of a NEW BANK BARN, with a well of good water at the door, a wagon house and corn crib combined. There is also a hay shed, and a LARGE NEW HOUSE, with good well of water at the door, and a beautiful yard surrounding the house, oven house, summer house, and all out-buildings belonging to a first class modern farm. There is a limestone quarry, two new kilns in running order and new lime house on same.

The third tract is also situate in Centre township, near Lime Ridge, and is occupied by Joseph Giger, containing

111 Acres, More or Less,

of the choicest limestone soil and bottom land whereon are erected

A Good Large Brick House,

with a good well of cold water at the door, a large and handy summer house, a spring house, oven house and a new coal house, a large Bank Barn with good straw and cattle sheds over the yard, a large hog pen with corn storehouse above, a large wagon shed and corn cribs combined. An orchard is situate near the dwelling which is in good condition and covers about three acres of ground. This place will be sold subject to a dower of five thousand dollars to Anna Miller, widow of George P. Miller, deceased. There is about ten acres of the very best Lime Stone Ridge on this farm.

The 4th and 5th tracts will be sold on Friday, the 23rd, commencing with the 4th at 10 o'clock a. m., and with the 5th at 2 o'clock p. m. The 4th is situated in Centre township, near Lime Ridge, along the river road, leading from Bloomsburg to Berwick, occupied by Philip Hess, and containing

118 Acres, More or Less,

of the best bottom land, in a very high state of cultivation, whereon are erected large and convenient farm buildings, consisting of a

LARGE FARM DWELLING,

with a good well of cold water at the door, another dwelling of smaller dimensions suitable for a tenant house, near a large and never failing spring of water connected with a good spring house. A good oven house stands near the farm dwelling; also a smoke house, a large barn, and a new wagon shed, hay shed and corn crib combined, and a good large hog pen conveniently arranged. This place is well supplied with all kinds of fruit, including an Apple Orchard, composed of choice and rare trees, in good condition and yielding largely every season.

The 5th tract is also situate in Centre township, near Lime Ridge, occupied by John Shuman, and containing

90 Acres of Land,

more or less, whereon are erected a large New Barn, new hay sheds, corn cribs, and horse stable, with water at the door, a

Good Large Farm Dwelling,

conveniently arranged with a large summer house with a good well of cold water at the door, oven house and all other necessary out-buildings. This farm is supplied with fruit and the land is bottom, in the very best state of cultivation.

The 6th and last tract will be sold on Saturday, the 24th, commencing at ten o'clock in the forenoon, and is situated in Mifflin township, near Mifflinville, occupied by William Goetling, and contains

101 Acres of Land,

more or less, in a high state of cultivation, whereon are erected a large barn with the appropriate sheds, a good wagon house and corn cribs, hog pen, chicken house, a good large FRAME DWELLING, summer house, with good, never-failing water at the door out buildings, &c. On this place is some very fine timber land and fruit of every description.

Possession of the above to be given to the purchaser or purchasers thereof, April 1, 1882. Deeds to be at the expense of the purchasers and will be delivered when the real purchase money shall be paid or secured by bond and mortgage. All grain in the ground and personal property on the premises reserved.

TERMS OF SALE.—Ten per cent of one-fourth of the purchase money to be paid at the striking down of the property; the one-fourth less the ten per cent, before taking possession on April 1st, 1882, one-half of the balance with interest on the amount remaining unpaid from April 1st, 1882, to be paid on April 1st, 1883. The balance with interest to be paid on April 1st, 1884. No timber shall be cut except for use and improvement of the farms, until at least one-half of the purchase money shall be paid or secured as aforesaid.

STEPHEN POHE, JOHN WOLF, Executors.

August 18, 1881.

SHERIFF'S SALE.

By virtue of sundry writs of issued out of the Court of Common Pleas of Columbia county and to me directed, will be exposed to public sale at the Court House in Bloomsburg, at two o'clock p. m., on

SATURDAY, SEPTEMBER 10, 1881.

All that certain messuage and tract of land situate in Orange township, Columbia county and State of Pennsylvania, bounded and described as follows, to-wit: Beginning at a stone corner of Jesse Coleman's land, thence by the same north eighteen and a half degrees east fifty-two perches and seven-tenths to stones, thence by lands of John Megargle and Isaac Hagenbuch south sixty-seven and a half degrees west five perches to a stone, thence by land of the estate of Conrad Adams north six and three-fourth degrees west sixty-seven perches, thence by land of the estate of Samuel Conner east five perches and two-tenths to a pine, thence by the same north eighty-three degrees east thirty-seven perches to the place of beginning, containing seventeen acres and one hundred and twenty-one perches strict measure; the above tract being improved farm land.

Seized, taken in execution at the suit of Marina Adams against Joseph Henrie and the Orangeville M. S. F. and L. Association terre tenant, and to be sold as the property of Joseph Henrie and the Orangeville M. S. F. and L. Association terre tenant.

SMITHS, Attorneys. Vend Ex.

ALSO,

All that certain piece of ground situate in Mifflin township, Columbia county, Pennsylvania, described as follows, to-wit: Bounded on the north by land of John Aten, east by land of H. Schweppenheiser, south by lands of Thomas Aten and on the west by lands of Charles Klingerman, containing one hundred and ten acres more or less, on which are erected a frame house, barn and out-buildings.

ALSO,

One tract of land situate in said township of Mifflin, bounded on the north and east by lands of Thomas Aten, on the south by lands of Michael Grover's heirs, on the west by lands of William Parr containing twenty four acres more or less, on which are erected a two story frame house and out-buildings.

ALSO,

One tract bounded on the north by lands of I. K. Schweppenheiser and Samuel Snyder, on the east by lands of Lawrence Waters, on the south by land of Abraham Schweppenheiser and on the west by land of John Aten, containing thirty-four acres more or less, on which are erected a frame house, barn, and out-buildings.

ALSO,

One tract of land bounded on the north by land of Stephen Gearhart and others, on the east by other lands of I. K. Schweppenheiser, on the south by land of John Aten and on the west by land of Joseph Gearhart, containing one hundred acres more or less, on which are erected a frame house, barn and out-buildings.

ALSO,

One lot of ground situate in the town of Mainville Columbia county, Pennsylvania, bounded and described as follows, to-wit: On the north by land of J. E. Longenberger and two public roads being a corner lot in said town, on which are erected a two story brick store house with the appertenances

Seized, taken in execution at the suit of Samuel Beck assigned to the Columbia County Mutual Saving Fund and Loan Association against I. K. Schweppenheiser and the Columbia County Mutual Saving Fund and Loan Association, and to be sold as the property of I. K. Schweppenheiser.

LITTLE & MILLER, Attorneys. Al. Vend. Ex. Al. Fi. Fa.

ALSO,

All that certain lot or piece of land situate partly in Franklin township, and partly in Catawissa township, Columbia county, and State of Pennsylvania, and bounded and described as follows, to-wit: on the north by Catawissa creek, on the east by lands late of George Scott and the Danville, Hazleton and Wilkes Barre Rail Road company and on the south by Sarah A. Murray and on the west by the Susquehanna river, containing four acres more or less on which are erected a small frame building and sheds.

ALSO,

All that certain messuage and lot of ground situate in the town of Bloomsburg, Columbia county, and state of Pennsylvania and bounded and described as follows, to wit: Beginning at a post on the south west side of Main street and lot No. 2 and running thence along said street south fifty-three degrees east fifty-five feet to an alley, thence south thirty-seven degrees west one hundred and ninety-eight feet to back alley, thence along said alley north fifty-three degrees west fifty five feet to lot No. 2, aforesaid and thence along the same north thirty-seven degrees east one hundred and ninety-eight feet to the place of beginning, containing one-fourth of an acre be the same more or less on which are erected a two story brick dwelling house, a frame dwelling house, a stable and other out-buildings.

Seized, taken in execution at the suit of I. W. McKelvy against J. R. Graul and to be sold as the property of J. R. Graul.

MILLER, Att'y. Fi. Fa.

ALSO,

All that certain three tracts pieces or parcels of land situate in Orange township, Columbia county, and State of Pennsylvania. Tract number one bounded and described as follows, to-wit: Beginning at a pine tree, thence by lands of Jacob Sheilhorn deceased, south fifteen degrees east seventy six perches to a stone thence by lands of John Remly deceased south seventy-four and one-half degrees west one hundred and three-tenth perches to a stone thence by lands of Phoebe Whitmoyer north fifteen degrees west fifty two perches to a stone thence by lands of same north sixty-one degrees east one hundred and three perches to a pine the place of beginning, containing thirty seven acres and one hundred and two perches and allowances of land with the appurtenances thereunto belonging, it being the same tract of land which Isaac Hagenbuch dated A. D. 1852 conveyed to John Stiner. Tract number two bounded and described as follows to-wit: Beginning at a stone heap corner of John Conner thence by his land north fourteen degrees west twenty-eight and seven-tenths perches to a post thence by land of Levi Alkman south forty-six degrees west seventy-six perches to a post thence by lands of George Whitmire north seventy eight degrees east sixty and two-tenths perches to the place of beginning, containing five acres and ninety two perches more or less with all the appurtenances, the same being a part of a larger tract surveyed in the name of David Dumon. Tract number three bounded and described as follows, to-wit: Beginning at a stone in the line of land of John Stiner thence by land of Frederick Berk and along a reserved road by lands of Benjamin Achenbach, Joseph Whitmoyer and Levi and J. E. Alkman north twelve and one quarter degrees west seventy eight and seven-tenth perches to a stone, thence by lands of Peter Filer north 77 and three quarters degrees east thirty five perches to a stone thence by land of John Conner south twelve and one quarter degrees east thirty-nine and two-tenth perches to a stone thence by land of John Stiner south forty eight and three-fourth degrees west forty perches to the place of beginning containing fifteen acres and four perches of land strict measure being the same tract of land which Jacob Seigfried conveyed to John Stiner.

Seized, taken in execution at the suit of the Orangeville Mutual Saving Fund and Loan Association against John Stiner and to be sold as the property of John Stiner.

MILLER, Att'y. Fi. Fa.

ALSO,

A certain lot or piece of ground situate in the township of Conyngham in said county of Columbia on the westerly side of the Catawissa road (so called) leading from the borough of Ashland in Schuylkill county to the borough of Centralia Columbia county, said lot being known as lot No. sixty-three (63) upper shanties, as laid out by the Locust Mountain Coal & Iron Company, on which is erected a one and a half storied frame building fourteen (14) feet wide and sixteen (16) feet long.

Seized, taken in execution at the suit of William Clever against Anthony Gerrity owner or reputed owner and contractor, and to be sold as the property of Anthony Gerrity owner or reputed owner and contractor.

SPINNEY, Att'y. Lev. Fa.

U. H. ENT, Sheriff.

ADMINISTRATOR'S NOTICE.

ESTATE OF SHADRACH HESS, DECEASED.

Letters of Administration on the estate of Shadrech Hess late of Sugarloaf township, Columbia county, Pennsylvania, deceased, have been granted by the Register of said county to James Peterman, of Davidson township, administrator. All persons having claims against the estate of said decedent are requested to present them for settlement, and those indebted to the estate to make payment to the undersigned Administrator, without delay.

JAMES PETERMAN, Administrator.

aug 12 4-w

EXECUTOR'S NOTICE,

ESTATE OF JOHN ALLEGAR, DECEASED.

Letters testamentary on the estate of John Allegar, late of Fishingcreek twp., Columbia county, deceased, have been granted by the Register of said county to M. A. Ammerman, of Forks, executor. All persons having claims against the estate of said decedent are requested to present them for settlement, and those indebted to the estate to make payment to the undersigned executor, without delay.

M. A. AMMERMAN, Executor, Forks P. O., Pa.

C. W. MILLER, Att'y.

aug 5-6w

CUTICURA Permanently Cures Humors of the Scalp and Skin.

Cuticura remedies are for sale by all druggists. Price of CUTICURA, a Medicinal Jelly, small boxes, 50c.; large boxes, $1. CUTICURA RESOLVENT, the new Blood Purifier, $1 per bottle. CUTICURA MEDICINAL TOILET SOAP, 25c. Cuticura Medicinal Shaving Soap, 15c; in bars for barbers and large consumers, 50c. Principal depot.

WEEKS & POTTER, Boston, Mass.

☞ All mailed free on receipt of price.

This Invitation Is From John Wanamaker.

On visiting Philadelphia you will find, among other places of interest, the *Grand Depot* well worthy of a visit. Its floor and gallery spaces now cover over three acres, and are filled with Dry Goods, Carpets, China, Furniture, etc. The last addition is a large and beautiful *Picture Gallery*, to which admittance is free.

The *Pneumatic Tubes* carrying the money through the air, and the *Electric-Light Machinery*, are also worth seeing.

There is a *Lunch-Room* in the building. Valises, baskets and packages can be left in charge of attendant in Ladies' Waiting Room.

Mr. Wanamaker is desirous that visitors should feel at home when they come, and be free to purchase or not, as they please.

NOTE.—Our large Catalogue, with prices and full directions for shopping by mail from any part of the United States, will be mailed gratuitously upon request, address JOHN WANAMAKER, GRAND DEPOT, PHILADELPHIA.

C. B. ROBBINS,

(SUCCESSOR TO D. W. ROBBINS,) DEALER IN

Fine Brandies, Whiskies, Gins, Rums, and all kinds of Wines constantly on hand.

IMPORTED ALES AND PORTERS IN BOTTLES BY THE DOZEN.

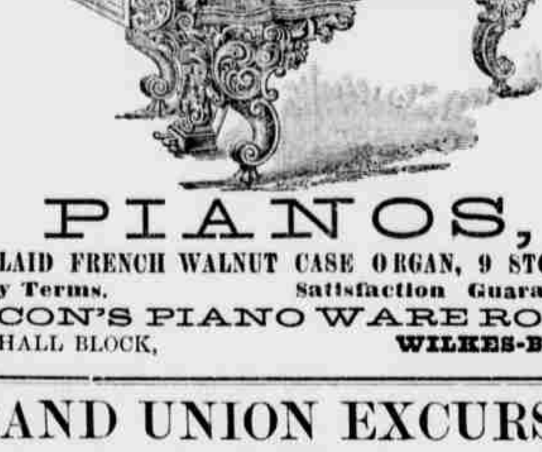
Landlords throughout the county will find it to their advantage to call and examine my stock before purchasing elsewhere.

BLOOMSBURG, PA.,

Main Street, 2nd Door below Iron.

July 9, '80-1y

WEBER--HARDMAN



PIANOS,

A FINE INLAID FRENCH WALNUT CASE ORGAN, 9 STOPS, $90 CASH

Easy Terms. Satisfaction Guaranteed.

BACON'S PIANO WARE ROOMS,

MUSIC HALL BLOCK, WILKES-BARRE, PA.

June 10, '81-1y

GRAND UNION EXCURSION

VIA D. L. & W R. R.

TO NEW YORK CITY } CONEY ISLAND, LONG BRANCH, OCEAN GROVE.

Under the auspices of Hyde Park M. E. Church, and the Central M. E. Church, Wilkes-Barre.

TUESDAY, SEPTEMBER 6, 1881.

FARE FROM KINGSTON, AND INTERMEDIATE STATIONS.

To New York and return	$3 25
To New York, Coney Island and return	3 75
To New York, Long Branch and return	3 85
For all the above	4 35
Long Branch to Ocean Grove and return 35c extra	

Half rates going and returning will be given all excursionists from Northumberland to Kingston.

PROGRAMME:—The excursion train will leave KINGSTON at 5:24, [illegible] SCRANTON 9:40 a. m. Tuesday, September 6th, 1881, arriving in New York at 3:30 p. m. Wednesday, September 7th, trip to Coney Island by one of the new iron steamers, made of iron throughout. Each one has fourteen water tight compartments, making them absolutely unsinkable and fireproof.

Thursday, September 8th, visit to Long Branch and Ocean Grove.

To accommodate those desiring to spend the Sabbath in New York to hear the great preachers on their return from their Summer vacations, the excursionists will return by two special trains—one leaving New York at 1 p. m. Sept. 9th, the other 1 p. m. Sept. 13th, arriving in Scranton to connect with all outgoing trains.

☞ At Coney Island our excursionists will be furnished with a shore dinner at greatly reduced rates; supplied with bathing suits at half rates; also admitted to Liberati's Grand Concerts in the Pavilion of the Great Iron Pier, free of charge. This is a special courtesy secured through a personal friend of the managers, and never before accorded excursion parties.

The managers have secured their usual low rates for accommodations at hotels.

Tickets for sale at D. L. & W. Depot and store of Mr. I. W. Hartman. For full particulars see "The New York and Seaside Herald," or address

R. G. BROOKS, Secretary, or Rev. R. W. VAN SCHOICK, Hyde Park.

C. WALTER Secretary, or Rev. H. M. CRYDENWISE, Wilkes-Barre.

Aug 26, 2-w

SHERIFF'S SALE.

By virtue of sundry writs issued out of the Court of Common Pleas of Columbia county and to me directed, will be exposed to public sale at the Court House, in Bloomsburg, Pennsylvania, at two o'clock, p. m. on

Monday, September 5th, 1881.

A certain building situate in the town of Bloomsburg in the county and state aforesaid on the south west corner of Railroad and Iron streets of said town; it is a one storied frame building, foundry for casting iron fence and other iron implements, fronting about forty feet on Railroad street and about sixty feet on Iron street, being about forty feet in width, and sixty feet in depth.

Seized, taken in execution at the suit of Charles Krug, against Michael Hess owner or reputed owner and S. M. Hess agent and contractor, and to be sold as the property of Michael Hess owner or reputed owner and S. M. Hess agent and contractor.

IKELER, Att'y. Lev. Fa.

ALSO,

The following real estate situate in the township of Briar Creek Columbia county Pennsylvania bounded and described as follows, to-wit: Bounded on the south by lands of A. W. Eaten, on the west by the Tioga and Susquehanna Turnpike, on the north by lands of Olden Stokes, and on the east by lands of D. F. Seybert containing half of an acre more or less, on which are erected a frame dwelling house, barn and out-buildings. Also a lot of apple trees.

Seized, taken in execution at the suit of Charles Schenck against Frederick Luther and to be sold as the property of Frederick Luther.

THOMPSON, Att'y. Fi. Fa.

ALSO,

All that certain tract of land situate in Hemlock township, Columbia county, Pennsylvania, bounded and described as follows, to-wit: Beginning at a pine knot a corner of land belonging to Peter Appleman and Jacob Harris, thence by the same north eight and one half degrees, west sixty five perches and seven tenths to a post, thence by land of the heirs of Vaniah Rees, north eighty-seven and five-eighth degrees west two hundred and eleven perches and four tenths to a post, thence by town lots belonging to John Nevius, John Kistler, Charles Neyhard, John Markle, Marshall Shoemaker and George Weaver, south seventy degrees east forty-five perches and six-tenths to a point on the west side of main street in the town of Buckhorn, thence along the west side of said street south thirty-four degrees east twenty-six perches and five tenths to a post, thence by land of Hiram Appleman south eighty-seven and five eighth degrees east one hundred and ninety three perches and two tenths to the place of beginning containing eighty acres and eighty perches strict measure, whereon are erected a two and a half story brick house, large bank barn with wagon shed attached, and frame stable, wagon shed and other out-buildings; also a good apple orchard.

Seized, taken in execution at the suit of Cyrus B. Rees, Jefferson Rees and Clarrissa Sones and Ferdinand Sones her husband, to the use of Hiram Rees and Hiram Rees all of whom survived Anna Rees widow, against Nehemiah Reece with notice to B. F. Fruit terre tenant and to be sold as the property of Nehemiah Reece with notice to B. F. Fruit terre tenant.

C. R. Buckalew, Att'y. Lev. Fa.

ALSO,

All that certain real estate situate in Centre township, Columbia County, bounded on the south by river Susquehanna, on the west by Philip Harris, on the north by canal, and on the east by Samuel Dieterick—two lots containing one half acre more or less, on the one lot first named there is erected a dwelling house, and on the other a stable and out buildings with the appurtenances.

Seized, taken in execution at the suit of William Shaffer indorsee of Jacob Hetler, against John W. Clark and Elizabeth Clark and to be sold as the property of John W. Clark and Elizabeth Clark.

BARKLEY Att'y. Vend. Ex.

ALSO,

All that certain tract, piece or parcel of land situate in the township of Mount Pleasant in the county of Columbia and State of Pennsylvania, bounded on the north by lands of Godfrey Melick, on the west by land of Peter Jacoby, on the south by land of Hiram Thomas and on the east by land of Joseph C. Crawford, containing seventy-six acres more or less, on which are erected a frame dwelling house, a barn and out-buildings.

ALSO,

All that certain tract, piece or parcel of land situate in the township of Hemlock in county and state aforesaid bounded on the north and west by land of the heirs of Jacob Harris deceased, on the east by lands of Godfrey Melick and on the south by lands of the heirs of Samuel Wanich deceased, containing twenty eight acres and twenty-eight perches, on which are erected a twostory frame grist mill, a frame dwelling house, stable and out-buildings.

Seized, taken in execution at the suit of Columbia County Mutual Saving Fund and Loan Association against John Beagle and to be sold as the property of John Beagle.

LITTLE & MILLER Att'ys. Vend Ex.

U. H. ENT, Sheriff.

SHERIFF SALE.

By virtue of a writ of Fieri Facias, and to me directed, will be exposed to public sale on the premises at 2 p. m., on

SATURDAY, AUG., 27, '81.

The following real estate situated in the borough of Centralia Columbia county and State of Pennsylvania bounded and described as follows, to wit on the west by Locust avenue, on the north by lot of John Moran, on the east by a twenty-two foot alley on the south by a lot of Joseph B. Knittle being twenty five feet more or less in front, and one hundred and forty feet more or less in depth. On which are erected a two story and a half frame dwelling house, frame barn and out-buildings.

Seized, taken in execution at the suit of C. B. Brockway against Patrick F. Burke; and to be sold as the property of Patrick F. Burke.

BROCKWAY, Att'y.

U. H. ENT, Sheriff.

ORPHANS' COURT SALE, OF VALUABLE REAL ESTATE!

By virtue of an order of the Orphans' Court of Columbia County, the undersigned Administrators of the estate of William White deceased, will expose to public sale on the premises in Scott Township on

SATURDAY, SEPTEMBER, 3, 1881.

At one o'clock P. M.

the following valuable Real Estate situate in Scott township in said county, bounded and described as follows: On the north by land of Abraham M. White on the east and south by land of Sampson Townsend on the west by land of John W. Hoffman, containing

97 ACRES

and sixteen perches strict measure on which are a FRAME HOUSE and bank barn and other out-buildings

A GOOD ORCHARD

of Apples Pears, Cherries, &c., a well of water at the house and one at the barn.

TERMS OF SALE.—Ten per cent. of one-fourth of the purchase money to be paid at the striking down of the property; the one fourth less the ten per cent. at the confirmation of sale, and the remaining three-fourths in one year thereafter with interest from confirmation nisi.

JOHN M. WHITE, GEORGE CONNER, Administrators.

Aug 19 ts

THE COLUMBIAN.

BLOOMSBURG, FRIDAY, AUGUST 26, 1881.

PUBLIC SALES.

The administrators of William White, deceased, will expose real estate to public sale on the premises in Scott township on Saturday, September 3rd, at one p. m.

I. K. Krickbaum, administrator of Peter Applman, deceased, offers valuable lands of said deceased, in Benton township, at private sale. See advertisement.

The executors of Joseph Pohe, deceased, will sell real estate on September 22nd, 23rd and 24th. See advertisement.

Rev. J. E. Bradley, editor of the Montour *American*, is seriously ill.

September 8th is the last day for registering for the election in November.

There was a festival in Afton on Saturday night last, at which our bands were present.

No aspirants for office have yet made themselves known in Sullivan county. Such reticence is rare and merits notice.

There was a perceptible frost in Rockefeller township, Northumberland county on the 16th inst. So says the Sunbury *Gazette*.

Mr. J. Salzer, sent one of his fine Estey organs to the Mountain Grove Camp meeting, where it gave great satisfaction.

The up train on the L. & B. R. R., on Thursday morning ran over and killed a cow, at the intersection of the Irondale railroad track.

FOR SALE.—Fifty shares of water stock and eight shares of gas stock. Will be sold in single shares or all together, to suit purchasers. Inquire at this office. tf

Have you registered? If not, see that your name is inscribed on the rolls before the 8th of September, or your vote may be challenged at the next election.

Peaches are scarce and high in price and also of wretched quality. The Delaware crop was nearly a failure and Maryland and New Jersey have not been much more fortunate.

The Rescue fire company will hold a fair and festival in Evans' Hall to-day and to-morrow. Refreshments will be furnished each evening, and a good time may be confidently expected.

The showers which have fallen of late in this immediate neighborhood, have been so slight as to have done no good to vegetation, and were not sufficient to lay the dust.

Two lots, with good house, barn and out buildings on each, for sale, in Bloomsburg. Inquire of WILLIAM KRICKBAUM.
july 29 tf

The Rescue fire company had a dance in Oak Grove on Thursday night of last week and enjoyed themselves mightily. The Bloomsburg Cornet band was present and played choice selections.

It is proposed by the members of the G. A. R. of Wayne, Lackawanna, Wyoming and Luzerne counties, to hold a reunion at Wilkes Barre, September 17, the anniversary of the battle of Antietam.

In eating watermelons, be careful not to swallow the seeds, as they occasionally cause the forming of abscesses in the bowels. A man in Hoboken died in great agony only a few days ago, from this cause.

The camp meeting at Rupert had but a slim attendance on Sunday. A large crowd is expected next Sunday and we understand that a special train will be run over the Catawissa R. R.

'Tis said that where flies do most abound, there health prevails. If there was the vestige of truth in the saying, a man couldn't get sick in this town if he tried. "There's millions in it."

No additional cases of small pox are reported. Miss Sterner is convalescent and thought to out of danger. Evan Jones has been very sick but is improving and is not considered seriously ill. These are the only cases now existing.

Jacob Fisher, of Railroad street, while laboring under temporary aberration of mind, on Monday night, jumped from the second story window of his house, and fractured his leg. He has good medical attendance and is recovering.

We inadvertently omitted, last week, to notice the death of an infant son of F. P. Billmeyer, which sad event occurred on Wednesday. The child was not quite five months old. The funeral took place on Friday and was attended by many friends of the bereaved parents.

The Freeport (Ill.) *Journal* announces the death in that city on the 9th inst., of Mrs. Sarah S. Shannon, widow of the late Wesley Shannon, aged 73 years and 7 months. She formerly resided in this county and will doubtless be remembered by some of our older people.

By reference to our advertising columns, it will be seen that an excellent opportunity is afforded to visit New York and the sea-shore. An excursion via. the D. L. & W. R. R. will leave Scranton on September 6th, and the very lowest rates are promised both for fares and other expenses.

The new comet can now be seen with the naked eye, by very keen scrutiny. To tell the truth, this comet is not of the kind to arouse popular enthusiasm, and it is only bright enough to interest fellows who spend their time with eyes glued to telescopes, and who can get amusement from anything in the shape of stars and meteors.

Joseph Hess died of small pox on Monday night and was buried before morning. Mrs. Hileman died and was buried on Tuesday night. The Van Horn infant also died, as was expected. The death of Mr. Hess was the only one which caused surprise. Mrs. Hileman was old, feeble, and had been in poor health before she was attacked by small pox. As a rule, only those who were infirm or diseased, have succumbed to small pox.

Of what particular use is the town clock in its present condition? It does not indicate the correct time, nor anything like it, and is of no possible service to the community. If it is kept going for the purpose of exercise, all right, otherwise it might as well be stopped. The people would then depend upon their time pieces at home, and would know at about what hour to eat their meals, go to bed and arise in the morning.

Burglars have been frolicing through Danville and Riverside, committing many depredations but acquiring little money. They broke into four establishments and after hours of hard work were rewarded by $7 in cash. The burglars were bold, but evidently not experienced hands at the business. It is well for our people to know that such thieving rascals are about, as they may find their way into this county when the Danville authorities make it too hot for them to prosecute their nefarious work in that town.

[Fall River, (Mass.) Daily Herald.]

BARNARD MANUFACTURING COMPANY.

Mr. Isaac L. Hart, Superintendent, No. 3 Ashton street says: I have used that superior remedy, St. Jacob's Oil, in a severe case of rheumatism in my arm, and its effect was wonderful, having banished, after a thorough trial, all pain, leaving my arm as well as ever.

On Monday evening Wilbur Comstock, a patient at the Sanitarium, died of congestion of the brain. He was a resident of Goshen, Indiana, and was but 16 years of age. His death was not unexpected, as his health had been failing for some time past. This is the first death in the institution.

The Street Commissioner is doing a very bad piece of work in throwing into the middle of the street, the offensive matter scraped from the gutters. The odor arising from this decaying stuff is extremely obnoxious. The Council ought to stop this business at once, as the people in this sickly season should not be exposed to any danger of malarial disease.

The dedication of the Orangeville Union church and the bell memorial of Col. H. R. Kline, will take place on Thursday forenoon, September 1st. A number of ministers will be present. Rev. W. H. Gotwald, of Milton, will preach the opening sermon and Rev. D. J. Waller, Jr., of Bloomsburg, will deliver the memorial address. The services will commence precisely at 10 a. m. The public are cordially invited to attend.

Are you going to paint? If so, send to Henry S. Reay, Montour Paint Works, Rupert, Pa., for sample card and prices of Strictly Pure White Lead. Slate Colors, Iron Paints, Putty &c., and save the wholesale and retail profit. You can mix your own colors, from best material, with Pure Linseed Oil, for 75 cents to $1.20 per gallon.

Respectfully Yours &c.,
apr. 15-6m HENRY S. REAY.

Mr. John Cadman has reconsidered his determination to withdraw from the contest for the county commissioner-ship, and announces himself as a candidate. It is claimed that he withdrew on account of certain representations which have proved to be untrue, and he is now on the war path and eager for the fray. His candidacy will make the canvass and convention quite lively.

Joseph Weaver, an old and respected citizen, died on Thursday evening of last week, aged 51 years. He was born in Bloomsburg, where he passed the half century of his not eventful life. He had long been interested in canal boating, owning several boats and numbers of mules. He was also the owner of a farm to which he gave much attention. Many friends will sincerely regret his death. The funeral took place on Sunday, and the remains were interred in Rosemont Cemetery.

There is nothing more delicious for breakfast than a perfectly ripe, sweet musk-melon, served in a proper condition of coldness. But the melon must be of the right kind and have a rich, full flavor. There are melons having the taste of squashes, and they are miserable apologies for the best fruit. The long, yellow melon is seldom sweet or high-flavored and are hardly worth buying. The best kind is the small, green melon, the rind covered with a network of lines and resembling a large nutmeg. Buy these, and you will obtain a fruit fit for the table of a king.

A clam bake at Oak Grove on Tuesday was attended by a large number of epicures. There were clamorous demands for the bivalves and such feats of gastronomy were performed as are rarely seen in these degenerate days. A couple of our most estimable citizens, after eating about enough clams to satisfy a fire company, were observed to shake their heads solemnly and remark, "No, sir, clams are hardly in season now, and are not very good." Their friends are at present giving thanks that clams are out of season. Had it been otherwise—

The Bloomsburg base ball club went to Hazleton last Friday, to play the return game with the nine of that place. Upon arriving, they found that, owing to a misunderstanding, a Nanticoke club with McCoy as pitcher and Steely as catcher, had already put in appearance and a game had been commenced. An explanation was made by the Hazleton boys, which was accepted gracefully by the Bloomsburgers, and upon invitation they remained until the following day as the guests of the Hazleton club. Our boys returned home Saturday and report that they were handsomely entertained and that they do not regret the trip.

WYOMING SEMINARY AND COMMERCIAL COLLEGE

Has accommodations for 175 boarders and 200 day students. Prepares students for all the leading colleges. Has five graduating courses: a normal course, for teachers; a German Professor of Music; competent teachers in French German and Painting. Discipline, parental. The Commercial College has no superior, provides two banks, five telegraph offices, wholesale and retail coal departments, instruction in Laws of Business, Political Economy, &c. Next term opens August 31st. Commercial students address Rev. L. L. Sprague, A. M., all others Rev. D. Copeland, D. D., Principal, Kingston, Pa. july 23-6w

A meeting of the Republican County Committee was held in the grand jury room in the Court House, on Saturday. The meeting was called by J. C. Brown, the Chairman, and was a shrewd dodge on the part of that gentleman. The Republican convention is usually held in the third week of August, but this year the State Convention is not to be held until after that date, and Mr Brown knew that he would not be chosen as a delegate to the latter convention, if the County Convention voted on the question. The Committee therefore postponed the County Convention until after the State Convention, and of course, it then became the duty of the Committee to appoint the delegates. Mr. Brown and B. F. Crispin, Jr., of Berwick, were chosen representative delegates. No senatorial delegate was named, probably because Mr. Brown and his little clique took no interest in that matter. We mention this interesting fact for the benefit of the Republicans of the county, who otherwise might never know what shrewd managers run the machine. Democrats see and know all these manipulations of pliant committee-men, but Republicans seem strangely blind and oblivious of their rights and privileges.

The Williamsport *Sunday Banner* of a recent date, contained an extended article concerning the State Normal School at this place. From this we make the following extracts:

A short time ago, while making a flying visit to Bloomsburg, Columbia county, we took occasion to make a brief visit and cursory examination of the State Normal School located at that place. This is one of the very best institutions of the kind in the entire country. It has been in operation eleven years, and is now established on a permanent basis. The Bloomsburg Normal School possesses some advantages which are not enjoyed by any similar institution in the State; a point that students should not overlook in seeking a desirable place to pass through a normal course. Some of these advantages may be very briefly set forth. No other similar institution in the State can give so thorough a course of instruction in the art and methods of teaching. It was established by the State for this specific purpose and a student who graduates from the Bloomsburg school receives a diploma from the State, exempting them from any further examinations by County Superintendents, which no college nor seminary can grant, while students are prepared for college or qualified for business equal to any of the best institutions of learning in the country.

Bloomsburg is a beautiful village of between four and five thousand inhabitants, healthfully situated, and easy of access by railroad from all quarters of the State. At no other institution of learning in the State can students secure such comfortable quarters and as good boarding for so small an outlay of money. The school buildings are among the finest in the State. There will be found here all the conveniences and facilities of the large colleges. The course of instruction embraces a thorough knowledge of the branches taught in Common schools, with the Scientific and Academic courses, music, fine arts, etc., as found in the best institutions of learning in the country.

BARN BURNED.

The barn of Lafayette Creasy, in Centre township, was entirely destroyed by fire on Tuesday night, together with adjoining sheds. The fire was discovered by Mr. Creasy's daughter at eight o'clock, and the flames spread with such rapidity that the buildings could not be saved. All the horses, five in number, were rescued. The barn was filled with grain, all of which was destroyed. A threshing machine had just been put in the barn and that was also consumed. A new buggy just purchased of M. C. Sloan & Bro., of this town, and several sets of harness, light and heavy, were burned. In the sheds were farming implements, a reaper, drill, &c., and these were all lost. The loss is estimated at $4,000; insured for about $2,000. The cause of the fire is not known. Some persons have advanced the theory that it is attributable to heat generated by the grain, and the facts are such as to justify this belief.

PERSONAL.

Mrs. Rogers, of Allentown, is visiting her parents, Mr. and Mrs. John A. Funston, on Market street.

Miss Evelyn Weinshimer, of Allentown, is the guest of Mrs. John A. Funston.

The daughters of C. G. Barkley, Esq., are visiting friends in Williamsport.

Miss Grace Keck and Miss Emma Mosser, of Allentown, are visiting Mrs. Lawall, on Fourth street.

Charles W. Funston is spending a few days with friends in Syracuse, N. Y.

James Scarlet, Esq., of Danville, was in town on Monday.

Mr. Frank Jackson, of Berwick, was in town Tuesday.

Miss Ranck, of Light Street, was seen on our streets last Tuesday.

Miss Monroe, of Rupert, came to town last Tuesday. She was accompanied by Miss Holloway, of Danville, and Miss Reinhard, of Williamsport.

FATAL ACCIDENT.

On Friday evening last, at about fifteen minutes of eight o'clock, Joseph Schlotoman, a freight engineer on the Catawissa R. R. was crushed between two cars, at Rupert, and instantly killed. Just before the accident he was busy making up his train, and went to the hotel, where after remaining a few moments, he purchased two cigars, and went away. He had complained of an attack of diarrhoea, but was not incapacitated for duty. When the time for starting arrived, the engineer was not to be found, and on search being made, his body was found lying across the track between two freight cars. It was evident that he had attempted to cross the track just as the train was backed to take another car and had been caught between the bumpers. The recoil separated the cars sufficiently to allow the body to fall to the ground. Death must have been instantaneous, and it is not probable that the unfortunate man even called aloud, as there were persons seated upon the porch of the hotel who could have heard any cry for help. The ribs on each side of the body were crushed and torn away from the spine. Schlotoman was a faithful and competent engineer and was held in high esteem by his companions on the road. He was about thirty-three years of age and lived at St. Clair, near Pottsville, where his widow and two children reside. The funeral took place on Monday, and a special car was attached to the regular train, to accommodate those who wished to pay the last tribute of respect to the dead.

TRAVELING CANDIDATES.

During the recent canvass in this county some of the candidates refrained from driving about hither and yon, begging for votes. Many, perhaps most, of our people appreciated this action and it is not probable that the candidates sacrificed many votes by remaining at home. The time is coming when the practice will be general. Each year, the farmers wax restive at being called from their work in the busiest season and compelled to listen to political beggars. It will be a long step in the march of reform when candidates appeal to their friends for support solely on the grounds of good reputation, intelligence and fitness for the office. Better men will be chosen than under the present plan, and candidates will not go into office when elected, loaded down with promises they never can, and never intend to fulfill. It is not alone in this county that the subject has received attention. The Bellefonte *Watchman* of last week, contains the following energetic words:

"There was one thing the county convention neglected to do, and that was, to pass a rule forbidding candidates for county nominations to travel round for the purpose of electioneering. The thing has got to be an infernal nuisance and ought to be stopped at once. The practice should be for every man to stay at home and do his canvassing by letter, and by seeing such people as he can see at the county seat or at his home. The beggarly practice of traveling about from place to place and from house to house for the purpose of soliciting votes is contemptible at best, and should be done away with by a prohibitory rule of the party."

Those are our sentiments, and we hope the day is not far distant when all candidates who persist in personally soliciting votes in all parts of the county, will be ignominiously defeated in convention, upon due declaration of the facts. The best men will never get the offices, so long as good natured voters promise and give support to the first candidates who buttonhole them and who may not have the first requirement for an efficient public official.

FIREMEN'S TOURNAMENT.

A grand tournament of firemen is to be held in Reading next month, in which companies from all parts of the State will take part. It is expected to be the finest affair of the kind ever held in Pennsylvania. The Rescue company, and perhaps the Friendship, of this town, will attend, accompanied by the Bloomsburg Cornet band. To those of our firemen who propose to participate, the following list of prizes offered for competition, will be interesting:

For the hose carriage making the best run, attaching and showing water, $500 to the first and $200 to the second.

For the hook and ladder truck making the best run, placing ladder, etc., two prizes, as follows: $300 to the first and $150 to the second.

To the companies having the greatest number of equipped men in line, two prizes, as follows: $100 to the first and $50 to the second.

To the company making the finest appearance in line, two trumpets.

To the company having the finest equipments in line, two sets hat and belt.

To the best drilled company, the Braxmar medal.

To the company having the finest steam engine in line, two service play pipes, one with variable nozzle.

To the company having the finest hose carriage in line, the La France prize.

To the company having the finest hook and ladder truck in line, a silk American flag.

To the manufacturers of steam fire engines showing the most proficient fire service qualities, two prizes as follows: $500 to the first and $250 to the second.

To the manufacturer of hand engines showing the most proficient fire service qualities, $50.

It was resolved to charge an admission fee of $5 for entrance money for each tournament prize. The committee adopted the Illinois state rules for all trials but steam engines, that test to be for the committee, governed by centennial rules.

"Women and children take Malt Bitters."
"A Perfect food medicine."
"Not a vile rum bitter."
"A perfect renovator of exhausted nature."
"Most successful medicine ever compounded."

PHYSICIANS REGISTERED.

The following names of physicians have been added to the register, since those last published:

Isaiah W. Willits, born in Catawissa; graduated as M. D. from Jefferson Medical College, March 11th, 1875; resides in Catawissa.

Benjamin F. Gardner, born in Beverly, Mass.; graduated as M. D., from Medical College of Virginia, Richmond, Va., March 11th, 1861; resides in Bloomsburg.

John C. Rutter, born in Wilmington, Del.; graduated as M. D., from the Homeopathic Medical College, of Pennsylvania, Philadelphia, March 3rd, 1855; resides in Bloomsburg.

Hugh W. McReynolds, born in Derry, Montour county; graduated as M. D. from the University of Pennsylvania, Philadelphia, April 8th, 1848; resides in Bloomsburg.

BUCKHORN NEWS.

A delegation No. 28 from Bloomsburg Council O. U. A. M. visited Buckhorn Council on Saturday evening: after Council a bountiful supper was supplied by the ladies.

Mr. Thomas J. Ohl of Pittsburg, is visiting his father, Samuel Ohl.

Rev. G. V. Savidge is attending Camp Meeting at Benton.

Rev. Shannon filled the Lutheran pulpit on Sunday morning.

John Kistler sold a valuable horse to John Titman of Shenandoah.

John Appleman has placed a neat fence in front of his building, occupied by Dr. Lenker.

The premium list for the fair has been considerably enlarged. Mr. William Shaffer has been appointed to make the required repairs on the grounds and every effort is being made by the Committee to make this coming Fair the best exhibition that has ever been held in this county.

ROHRSBURG RUMORS.

Sickness here has not abated much, as there are now several, both adults and children, afflicted with dysentery.

Augustus Stauter, while hauling timber for his new tannery on Tuesday of last week, had his head and face badly bruised.

A much needed improvement has been made at the lower end of our town, by building an arch bridge over the creek.

T. J. Reese has bought the F. Derr property.

David Trivelpiece has a vineyard near here from which he expects to gather about sixty bushels of grapes.

Mr. Jacob Gerrard, has a very fine grapery, about one-fourth of a mile from our town, from which he makes several barrels of wine.

Mr. and Mrs. Savage, of Mahanoy city are visiting their daughter, Mrs. P. D. Black, of this place.

While J. P. and Clinton Dewitt were returning to town with a drove of cattle a few days ago, they encountered a huge rattlesnake which they succeeded in killing. It measured four feet and had eleven rattles.

Joseph R. Patton, father of Dr. Patton, while crossing a gutter, slipped and hurt his hip seriously.

Several of the people here will attend Benton camp meeting, which began on Monday.

By some means or other, we have been deprived of our daily mail. It is very inconvenient for the people of our community. Letters of importance must be sent to neighboring offices to be mailed or else remain over two or three days. While there is as much mail matter handled as there is in this place, a daily mail is necessary.

Perry, only child of Ellis and Sallie Conner, died of dysentery on Thursday night of last week, aged about two years.

LEWIS' LAKE.

EDITOR COLUMBIAN: There is no doubt that Columbia county possesses in an eminent degree, topographical beauties of vale and mountain and stream. There is no finer view any where, than can be enjoyed on the grounds of the Normal School and the grove adjoining them. And ascending the hill still higher, you command a view of fifteen miles of the winding Susquehanna, two or three of the Fishingcreek, not unknown to fame and the beautiful mountain on the south of the river, along whose base, in a few months, the cars of the North and West Branch Railway will gracefully wind; and when this is augmented by a full view of the fertile townships of Scott, Centre and Briarcreek on the one hand, and Bloomsburg and Montour on the other, a man need no go further to delight the eye. I once took John Campbell, the bookseller, to the points mentioned, and after gazing upon it in silent pleasure for a time, he turned to me and said: "I have never seen anything equal to it, except the lakes and the vale of Killarney."

It has always been a source of regret to me that amongst our beauties we could not boast a *lake*.

I do not, of course, want one the size of Lake Superior, or even as large as Lake Erie, but a nice, "little, small" lake, about five miles in circumference, and a thousand feet deep, would be so handy to have in the county.

However, having none at home, we are obliged to go abroad, and we have a very beautiful specimen here in Sullivan county—formerly called "Lewis' Lake," but now "Eaglesmere," which I suppose is "high injun" for Lewis' Lake, but not being skilled in the dead languages, of course I am not certain.

A trip from Bloomsburg to this place, takes us over about thirty-five miles of pretty rough country, among saw mills and tanneries and hemlocks, whose produce of bark and leather and lumber would be of value, if the markets were nearer. There is a cry for railroads, but few know the financial and engineering difficulties of building one through such a country. And they also forget, if they ever knew, how much and continuous traffic is required for the monster, in order to make it profitable. A single freight train would carry away all the bark now piled in the woods, and all the lumber stacked at the saw mills; but then the machinery would be put in motion and the millions of peeled hemlock now bleaching and rotting in the sun, would be manufactured and marketed.

Of the growing crops which we saw along the way, it must be confessed that not much can be expected. The corn, the buckwheat and the potatoes need the rain which has not been received, and the season is now so far advanced that the crop is made.

I observed one thing, however, which as Pepys would say, "pleased me mightily." And that is, that the population of this country has increased, is increasing, and judging from the past will continue to increase. There may be small potatoes and few in a hill, the corn ear may produce no silk, and even buckwheat cakes may fail, but the crop of infantile humanity comes, though there may be a failure of the early and the latter rain.

Another thing I observed, which did not please me so much, and that is, that from the time we left Columbia county, there was not a single guide board throughout that long and winding way. Nor indeed, did the people seem well informed of places and distances. The courts ought to require the law on that subject to be complied with. In Columbia county guide boards are very generally up. The railroads have hit a good point in matters of that kind. First, the name of the station is given, then beneath, the distance to and from places upon the road. A stranger coming to a little village does not know the name of it, nor its relative position nor distances. On the post office, the store or hotel, or some public place, the name ought to appear, and beneath, the courses and distances to the next prominent points in all directions.

When you get to the Lake you are said to be 1720 feet above tide water. The depth of it is reported to be anywhere from two hundred to five hundred feet. It is about three miles and a half in circumference, and on all sides but one, the hills rise above the surface of the water, from fifty to two hundred feet. Of course the surroundings are beautiful as at any such height any body of water must be. There are several rowing boats and a small steamer on the lake. The steamer makes three trips daily around the lake, carrying passengers and visitors at two for twenty-five cents, and one for fifteen cents. I have not been on the water and do not intend to go on—first, because I have a dread of water, and second, because of the big turtle, of which we have heard so much.

Whether the altitude will prevent my attack of hay fever, I cannot yet say. If it does, all right, and I shall stay for some time, if not, I shall go home at once. There are several patients here, and the location will have a fair chance to establish a reputation. I need not trouble you with speculations about the old glass works, nor the ancient Lewis, nor the modern Eaglesmere, which is the name of the postoffice, but it seems hardly likely to supersede *Lewis' Lake*, as the name. We are said to be distant about thirty-five miles from Bloomsburg, about sixteen from Hughesville, about nine from Laporte and about thirty-two from Williamsport. There is, by special arrangement, a daily mail, but it is only daily here, it is the second or third day from centres of civilization. On Saturday, the 13th, the thermometer stood at eighty-nine, on Sunday morning it stood at fifty-nine—people got into the house about the stove.

Yours, JOHN G. FREEZE.
Lewis' Lake, Sullivan county.

Business Notices

The great sale of dry goods will be continued a few days longer at Shive's block, 58½ Main street. Great bargains will be offered in dress goods and shawls. The stock must be sold without reserve. Dress goods from 7 cents per yard upwards. Shawls, all wool, from $1.50 upwards. Gent's fine dress shirts, white and colored, 75 cents, Cheviot shirts 45 cents. Ladies' and gent's underwear 25 cents up. Muslin 4 cents per yard. *Goods Guaranteed Perfect.* Shive's block, Bloomsburg, Pa.

An endless variety of Straw Hats
Clearing out very cheap at
David Lowenberg's.

A full assortment of Neck Wear for gentlemen at F. D. Dentler's.

Navy Blue Suits,
Navy Blue Pants A full line
at David Lowenbergs.

For Fine Shoes of all kinds, go to Dentler's.

White Vests, Dusters, Linen Pants,
A large line of Summer Goods
at David Lowenberg's.

RED HORSE POWDER cures more horses, mules and sheep than any other medicine. Sure every time. oct 22, '80-1yeow

Cash paid for oats and corn by Silas Young at Light Street. aug26 1m

C. C. Marr pays 30 cents for butter.

Old turkeys, old hens, old geese, young and old ducks wanted by Silas Young at Light Street, for which he will pay the highest market price. aug26-1m

1,000 good live Calves wanted. Let them come from the north, south, east and west. by wholesale and retail. You can bring your good Calves right along now any time on Monday, Tuesday, Wednesday and Thursday of each and every week and get your cash or goods for them at Silas Young's Light Street. july 15-6m

See a woman picking a bunch of grapes in another column, at Speer's Vineyards, from which Speer's Port Grape Wine is made, that is so highly esteemed by the medical profession for the use of invalids, weakly persons and the aged. Sold by C. A. Kleim. jan 7'81 1y

C. C. Marr buys spring chickens.

For a Fine Dress Shirt,
For a Fine Fancy Shirt go to
David Lowenberg's.

4,000 pounds of nice Pitted Cherries, 4,000 pounds of nice Dried Raspberries wanted by Silas Young at Light Street, for which he will pay the highest market price. july 15-6m

The best are the cheapest—buy your Boots and Shoes of Dentler,

C. C. Marr is selling dress goods cheap to make room for new goods.

10,000 good Spring Chickens wanted. Bring them right along now and get your cash or goods for them at Silas Young's, Light Street. july 15 2m

When in the course of human events it becomes necessary to purchase Clothing, for a bargain go to David Lowenberg's and you will get full value for your money.

C. C. Marr wants butter, eggs, lard, geese feathers, &c.

Mr. D. W. Smith, of Limestoneville, Montour county, says he has used an "Osborne" Self-binder since 1879; has cut 160 acres; been at no expense for repairs; has cut oats that were as badly down and tangled as it was possible to be, and will wager the price of the machine that he can cut any grain that it is possible to cut with any machine, and bind it tighter and better than can be done by hand. T. W. Pursel, near Buck Horn, says the "Osborne" Self binder bought last year, "fills the bill" and does all that is claimed for it.

P. E. Maus, near Danville, says he cut the worst tangled oats he ever saw, last year, with the "Osborne" and cannot speak too highly in its praise.

HARMAN & HASSERT, Agents,
june 10 Bloomsburg, Pa.

HENRY'S CARBOLIC SALVE

The Best Salve in the world for Cuts, Bruises Sores, Ulcers, Salt Rheum, Tetter, Chapped Hands, Chilblains, Corns and all kinds of Skin Eruptions Freckles and Pimples. The salve is guaranteed to give perfect satisfaction in every case or money refunded. Be sure to get Henry's Carbolic Salve, as all others are but imitations. Price 25 cents. For sale by all druggists. oct 22, '80-1yeow

10,000 dozen good fresh eggs and 10,000 pounds good fresh butter wanted by Silas Young, at Light Street, for which he will pay the highest market price. aug26 4m

A DANGEROUS COUNTERFEIT.

There is a dangerous counterfeit in circulation, purporting to be "Walnut Leaf Hair Restorer." The strongest evidence of the great value of "Walnut Leaf Hair Restorer" is the fact that parties knowing its efficacy try to imitate it. Each bottle of the genuine has a "fac simile" of the signature of "D. E. Becker"—the manufacturer—blown in the glass; and the "Restorer" is as clear and harmless as water, while it possesses all the component properties necessary to restore life, vigor growth, and color to the hair. Purchase only from responsible parties Each bottle warranted. C. N. Crittenton, New York City, Wholesale Agent. oct. 22, '80-1f

WIDOWS' APPRAISEMENTS.

The following appraisements of real and personal property set apart to widows of decedents have been filed in the office of the Register of Columbia county, under the Rules of Court, and will be presented for absolute confirmation to the Orphans' Court to be held in Bloomsburg, in and for said county, on Monday, the 5th day of Sept., 1881, at two o'clock p. m., of said day unless exceptions to such confirmation are previously filed, of which all persons interested in said estates will take notice:

1. Widow of Reese M. Eck, late of Briarcreek township, deceased.
2. Widow of Reuben Rauch, late of Montour township, deceased.
3. Widow of James Beller, late of Greenwood township, deceased.
4. Widow of W. C. Hagenbuch, late of Centre township, deceased.
5. Widow of J. B. Kistler, late of Catawissa township, deceased.
6. Widow of Henry Aul, late of Scott township, deceased.
7. Widow of H. R. Kline, late of Orange township, deceased.
8. Appraisement of personal property in the estate of D. Reed Bers, late of Scott township, set apart to a minor child of said deceased.
9. Appraisement of realty set apart to Sarah Hess, widow of Shadrack Hess, late of Sugarloaf township, deceased.

Register's Office, } W. H. JACOBY,
Bloomsburg, Aug. 8, '81. } Register.

HOLMES & SCHUYLER.

BARBED WIRE
FENCES

are undoubtedly the cheapest and most durable fence made, is not effected by fire, wind or flood, does not cause snow drifts, takes fewer posts and stock cannot push it down. Our wire is four pointed, is made of two strands of number 12 best galvanized steel wire twisted together just enough to allow for contraction and expansion in Summer and Winter, barbs are fastened every seven inches. The use of barbed wire is no longer an experiment, as last year over one hundred thousand miles were put up. We believe our wire to be the best and cheapest now manufactured because it is made of the best steel wire and runs 15 feet to the pound having the greatest strength and visibility with the least weight of any made. Put up on spools of about 100 rods weighing about 100 pounds. Price per pound 11 cents by the spool, less quantities 11½ cents per pound.

HOLMES & SCHUYLER.

HOLMES & SCHUYLER.

TO

STOVE & TINWARE

BUYERS:

Mr. Isaiah Hagenbuch

having taken charge of our Stove and Tinware Department would be pleased to see his old friends and customers, as well as new ones His long experience in this branch of trade may be a safe guarantee of a studied and careful selection of the best stoves in the market. We have some New Ranges, possessing new and novel features, well worth the attention of buyers. Our stock of House Furnishing Goods is large and we would be pleased to have you call and look them over, whether you wish to buy or not.

HOLMES & SCHUYLER

HOLMES & SCHUYLER.

TINSMITHING.

It does not seem to be generally understood by some of our trade that we are prepared to do Tinsmithing in all its branches. This we have often noticed by the expressions of surprise of many who, when in the rear of our store, noticed men working in an adjoining building. We carry a full stock of Tin and Tinsmith's Supplies and are prepared at all times to do all kinds of work. As low prices seem to be the most popular we have

REDUCED THE PRICE OF

ROOFING

To 5 Cents a Foot,

using the same grade of tin as heretofore and other work at corresponding prices.

HOLMES & SCHUYLER.

REGISTER'S NOTICES.

Notice is hereby given to all legatees, creditors and other persons interested in the estates of the respective decedents and minors, that the following administrators', executors' and guardians' accounts have been filed in the office of the Register of Col. Co. and will be presented for confirmation and allowance in the Orphans' Court to be held in Bloomsburg, on Monday, Sept. 5, 1881, at 2 o'clock p. m. on said day:

1. The final account of M. E. Jackson, executor of S. M. Gilmore, late of the borough of Berwick, deceased, as filed by C. B. Jackson, his executor.
2. The first and final account of David Kreisher, administrator of Sarah Kreisher, late of Locust township, deceased.
3. The first and final account of Christian Clewell and Charles Clewell, administrators of Jacob Clewell, late of Catawissa township, deceased.
4. The second and final account of Peter Shellhamer and Moses Schlicher, executors of Simon Shellhamer, late of Beaver township, deceased.
5. The first account of R. W. Lyons, guardian of Annastacha Prescott, minor child of Charles Prescott, late of Pine township deceased.
6. The first account of R. W. Lyons, guardian of G. W. Prescott, minor child of Charles Prescott, late of Pine township, deceased.
7. The first and final account of Joseph Heacock, administrator of Martha Heacock, late of Greenwood township, deceased.
8. The second and supplementary account of J. R. Vanderslice and J. R. White, executors of Isaac White, late of Scott township, deceased.
9. The first and final account of Daniel P. Levan, guardian of Charlott Fox, minor child of R. H. Fox, late of Locust township, deceased.
10. The first and final account of Henry Lazarus and Daniel Lazarus, executors of Samuel Lazarus, late of Montour township, deceased.
11. The first and final account of William E. Hower and Reuben Raup, administrators of John Raup, late of Franklin township, deceased.
12. The account of George W. Correll, administrator de bonis non of Anthony Snyder, late of Mifflin township, deceased; and also the account of Charles A. Knorr, administrator of same estate as filed by George W. Correll.
13. The first and partial account of J. W. John and S. Knorr, executors of Stacy John, late of Main township, deceased.
14. The first and final account of Samuel Neyhard, administrator of Jonas Wright, late of Briarcreek township, deceased.
15. The account of Stephen Smoyer, administrator of William F. Smoyer, late of Mifflin township, deceased.
16. The first and final account of Abram Kline, administrator of Catharine Hartman, late of Orange township, deceased.
17. The final account of Margaret R. Yeager, surviving administrator of George W. Yeager, late of Locust township, deceased.
18. The first and final account of L. B. Rupert and E. B. Barton, administrators of E. J. Thornton, late of the Town of Bloomsburg, deceased.
19. The account of Jacob Garretson, trustee, under the will of Alexander Garretson, late of Columbia, deceased, of Matilda Garretson, also now deceased.
20. The first and final account of Jesse Haines, executor of Joseph Hibbs, late of Locust township, deceased.
21. First and partial account of John Appleman, executor of Hiram Appleman, late of Hemlock township, deceased.
22. The fourth account of John Appleman, surviving executor of Peter Appleman, late of Hemlock township, deceased.
23. The first and partial account of John Rarig and Abraham Beaver, executors of Abram Beaver, late of Roaringcreek township deceased.
24. The account of Jeremiah S. Yohe, executor of Sally Ann Yohe, late of Mifflin township, deceased.
25. The final account of Samuel Dietterick, guardian of Laura De Haven, a minor child of Benjamin Boone, late of Centre township, deceased.
26. The first and partial account of Isaiah Hower, executor of Michael M. Hower, late of Locust township, deceased.
27. The second and partial account of John B. Davis and Margaret Davis, administrators of David Davis, late of Beaver township, deceased.
28. The final account of L. E. Waller, guardian of Laura P. Waller, minor child of D. J. Waller, of the Town of Bloomsburg.
29. The first and final account of Jacob M. Beishline, administrator of John Beishline, late of Benton township, deceased.
30. The first and final account of Abraham Dribelbis, administrator of Jacob Dribelbis, late of Pine township, deceased.
31. The account of Joseph B. Knittle, guardian of Charles Kostenbauder, minor child of Jacob Kostenbauder, late of Franklin township, deceased.
32. The account of David Lowenberg, administrator of John Laycock, late of the Town of Bloomsburg, deceased.
33. The final account of David Lowenberg, administrator of George Betswick, late of the Town of Bloomsburg, deceased.
34. The first and partial account of Isaiah Giger and Joseph Giger, administrators cum testamento annexo, of John Giger, late of Montour township, deceased.
35. The account of Kimber C. Ent administrator of John Ent, late of Scott township, deceased.
36. The account of James Shultz, administrator of Hugh Shultz, late of Jackson township, deceased.
37. The first and partial account of B. F. Hartman, John Appleman and William Shaffer, executors of Samuel Shaffer, late of the Town of Bloomsburg, deceased.
38. The first and final account of Cortes Robbins, administrator of Daniel W. Robbins, late of the Town of Bloomsburg, deceased.
39. The final account of D. A. Munson, administrator of Jonathan George, late of Franklin township, deceased.
40. First and final account of Caroline Dreisbach administratrix &c., of Thomas D. Lesher, deceased.
41. Account of James W. Bayman, administrator of Peter Bayman, late of Briarcreek township, deceased.
42. First and final account of N. U. Funk, administrator de bonis non of Wellington H. Ent, late of the Town of Bloomsburg, deceased.
43. First and final account of John Hartman, administrator of Daniel Nethall, late of Hemlock township, deceased.
44. First and final account of Jacob Geisinger, executor of John Bright, late of Fishingcreek township, deceased.
45. First and final account of Aaron Masteller, guardian of Arabella Schweppenheiser, a minor child of Henry Bowman, late of Main township, deceased.
46. First and final account of Benjamin Evans, administrator of Isaac Cryder, late of Centre township deceased.

Register's Office, } W. H. JACOBY,
Bloomsburg August 8, '81. } Register.

ADMINISTRATOR'S NOTICE.

ESTATE OF W. C. HAGENBUCH, DECEASED.

Letters of administration on the estate of W. C. Hagenbuch, late of Centre twp. Columbia county, deceased, have been granted by the Register of said county to the undersigned administrator. All persons having claims against the estate of said decedent are requested to present them for settlement and those indebted to the estate to make payment to the undersigned administratrix without delay.

MRS. SALLIE HAGENBUCH
aug 12 6-w Administratrix.

BAYARD TAYLOR, *Poet & Traveller*, Said: "I take great pleasure in recommending to parents the Academy of Mr. Swithin C. Shortlidge."

Hon. FERNANDO WOOD, M. C.

Said (1880): "I cheerfully consent to the use of my name as reference. My boys will return to you (for their fourth year) after their vacation."

For new illustrated circular address SWITHIN C. SHORTLIDGE A. M., Harvard University Graduate Media, Pa., 12 miles from Philadelphia.

C. C. GALIGNAN

OPERA HOUSE

DEALER IN STOVES, HEATERS AND RANGES,

LOW DOWN GRATES, MANTELS &C.,

SPECIAL ATTENTION GIVEN TO

PLUMBING AND DRAINAGE.

PRIVATE DWELLINGS AND PUBLIC BUILDINGS

HEATED BY STEAM OR HOT AIR.

AWNINGS OF ALLSTYLES AND SHAPES MADE TO ORDER.

Roofing and Spouting Done at Short Notice.

ROOFING FROM FIVE TO TEN CENTS PER SQUARE FOOT.

A FULL STOCK OF IRON, LEAD, AND TERRA COTTA PIPE.

Full Particulars.

On the 1st of this month our stock of Men's and Boys' Clothing and Gents' Furnishing Goods at Oak Hall was seven hundred and forty-three thousand one hundred and seventy-five dollars and eighty-one cents.

$743,175.81

These are the exact figures.

Where is there another such stock to select from?
The old house has been remodeled.
The old hands (most of them) are still there.
The old principles of just and right prices, sound goods, fashionable styles, substantial finish, are strictly adhered to.

John Wanamaker

Who founded the business, is at Oak Hall every day looking after things, and in all the history of Oak Hall it was

Never so wide awake

to push up its high standards and drop down to lowest prices.

☞ *An old-time greeting to our friends everywhere, and another cordial invitation extended to come to Oak Hall.*

Wanamaker & Brown,

OAK HALL,

Cor. Sixth and Market Streets, Philadelphia.

The Largest Clothing House in America.

Postscript.

The last new thing we have done is to open a TEN DOLLAR ROOM, where we have gathered a great lot of full Suits, suitable for dress or business, which we shall sell at $10.

You can judge of the cheapness of our stock by seeing what we can do for $10.

W. & B.

Vassar College,

POUGHKEEPSIE, N. Y.

FOR THE LIBERAL EDUCATION OF WOMEN. Examinations for entrance, Sept. 14th. Catalogues sent on application to W. L. DEAN, Registrar.
july 29, '81-4m

LEGAL BLANKS OF ALL KINDS ON HAND AT THE COLUMBIAN OFFICE

BUSINESS CARDS,
VISITING CARDS,
LETTER HEADS,
BILL HEADS,
POSTERS, &c., &c.

Neatly and Cheaply Printed at the COLUMBIAN Office.

Fish Culture by the Farmer.

Some years ago I conceived the idea of raising my own fish by the construction of an artificial pond. Near my house several springs broke out in the head of a small hollow, surrounded on three sides by small ridges or high ground. All I had to do to collect a fine body of water, was to build a levee or embankment of dirt from one hill to the other, which I did, about eight feet high, twelve feet at the base, sloping to eight at the top, taking the dirt from the inside, where I designed my pond, for the l vee. This gave me a body of water covering some two acres of ground, with a depth of from two to eight feet. To prevent my pond from filling up I cut a ditch around it on the hillside, to carry off all the wash water from rainfalls.

The next thing was to stock my pond with choice game fish. This was easily accomplished with a net in a small lake four miles distant—such as white perch and black bass, both very choice game fish. I now have my pond well stocked with these varieties and the common perch that inhabits almost all the waters. With the hook and line I can, in a very short space of time, catch all the fish I want any day, and I can have them on my table every day if I want them.

Any farmer that has springs or running brooks on his farm can raise all the fish he wants for his own table and many more, at little expense or trouble, by the construction of artificial ponds. Game fish, such as I have mentioned, and trout, require pure water to do well; other kinds, such as the different species of catfish, buffalo and carp, do well in stagnant waters if in sufficient quantity. There is no healthier diet for man than game fish, and nothing easier obtained, and with very little expense. Why do not farmers then avail themselves of this wholesome and fine diet, much easier raised than hogs or sheep, and greatly to be preferred as a health diet? Nothing breeds so rapidly as fish, and the danger is your water will get overstocked. The day is not far distant when fish will be raised by the millions all over the country, and the farmer will find it cheaper and healthier meat than beef or pork.—A. Harris, in *Home and Farm.*

Pig Pork Pays.

Pig farming may be profitable or a source of loss. A few pigs of almost any breed can be grown on a dairy farm with profit, but if the number is increased the piggery may become an expense. It is clearly determined by a long experience that pig pork is the pork that pays. Young hogs marketed when a year old are much more profitable than older ones. This being true, and it is especially so in the older states—a breed should be selected that matures early and fattens quickly. The best pig has the least amount of offal in dressing; is compact in parts, and its flesh is of the very best quality. Of such are the Essex and Suffolk and some other allied "small breeds." One can "go further and fare worse" than to select the Essex for the piggery that is to make profitable returns. There is some prejudice against black pigs, but it should be remembered that the color is less than skin deep, and the blackest pig makes as white dressed pork as any other. There is money in pigs if a good breed is chosen and properly managed. The value of full blooded pigs over the "graded" is strikingly shown when a pair of the former is taken into a neighborhood where only the "common hog" was before.

Potatoes Under Straw.

Several years ago there was much said about growing potatoes under straw—and there are several reports from those who have tried the method with success. Interest in the subject appears to be renewed, to judge from inquiries. The method is very simple; the land is prepared in the usual manner and the rows marked off; the sets are dropped along the rows and very slightly, or not at all, covered with soil, and the whole field or bed, eight or ten inches in thickness with old straw. Nothing more is required until digging time unless some strong weeds should make their way through the straw, and these may be pulled. It is claimed that the yield is larger and the potatoes are much handsomer than those treated in the usual manner.

Logan Outdone.

Addre s of a Big Chief when invited to take a walk: "When the white father starts the music we waltz to it. We have been asked to irrigate the country here and hoe corn like the white man. Our hearts are heavy, and we cannot promote the string bean. We will do what is right, but we cannot work. The Indian cannot hunt the potato bug when the deer and antelope are ripe. He cannot dig post-holes in the hot sun when the chance calls upon him to go forth into the forest. Here, where we have roamed through the tall grass and hunted the deer and buffalo, the paleface asks us to dig irrigation ditches and plow the green earth with a rebellious mule. Here, where our war-cry has been answered back by the giant hills, we are told to whack bulls and join the Church. They come to us and tell us to go to school and wear pants. They ask us to learn the language and go to Congress. They send men to us who want us to learn to spell and wear suspenders. We cannot do this. We are used to the ways of our people. Our customs are as old as the universe. We scratch our backs against the mountain pine as my people did a thousand years ago. We cannot change. We can leave our land, but we cannot change our socks every spring and do as the white man does. We can go away from our homes and live in a strange land, but we cannot wear open-back shirts and lead in prayer. Warriors, we will go to the land our white father has given us. We will take our squaws and our yellow dogs, our wigwams and our fleas. We will go to our new home beyond the river now, and when the autumn comes we will take a bridal tour back to this country. We will construct a holocaust, whatever that is, and spatter the intellectual faculties of the ranches all over the country. This is all. I am done. I have made my remarks. I have twittered my twit."—*Laramie City Boomerang.*

BABY SAVED.

We are so thankful to say that our baby was permanently cured of a dangerous and protracted irregularity of the bowels by the use of Hop Bitters by its mother, which at the same time restored her to perfect health and strength.—The parents, Rochester, N. Y. See another column.—*Buffalo Express.*

Vermin on fowls and about hen roosts will leave headquarters by injecting from a syringe a week steep of pennyroyal herb tea. Drive this weak steep thoroughly over the roosts and the poultry and it will cleanse them from lice. Several varieties of flies annoy and suck blood from horses and other animals. Pennyroyal steep will drive them away if the animal is washed with it.—*American Cultivator.*

A Forest Scene Beside The Amazon.

On the third evening after our departure from Bogota, we encamped on the banks of the Rio Patamayo (a tributary of the Amazon), in a grove of majestic adansonias, or monkey fig trees. High over our heads we heard an incessant grunting and chattering, but the evening was too far advanced for us to distinguish the little creatures that moved in the top branches of the tall trees. The next morning, however, the noise recommenced, and we saw that the grunters were a sort of small raccoons, and the chatterers a troop of *monos*, or capuchin monkeys.

After a consultation with the Indians, we fastened our monkey, Billy, to a string, and made him go up the tree as high as we could drive him without betraying our presence to his relatives. We had no traps for catching them, but our plan was to let them come near enough for us to shoot one of the mothers without hurting her babies. Billy's rope, as we had expected, got entangled before long, and, finding himself at the end of his tether, he began to squeal, and his cries soon attracted the attention of his friends in the tree-top. We heard a rustling in the branches, and presently an old ring-tail made his appearance, and, seeing a stranger, his chattering at once brought down a troop of his companions, mostly old males, though. Mother-monkeys with babies are very shy, and those in the tree top seemed to have some idea that all was not right.

Their husbands, though, came nearer and nearer and had almost reached Billy's perch, when all at once their leader slipped behind the tree like a dodging squirrel, and at the same moment we heard from above a fierce, long drawn scream; a harpy-eagle was circling around the tree-top, and coming down with a sudden swoop, he seized one luckless mother-monkey, that had not found time to reach a hiding-place. The poor thing held on to her branch with all her might, knowing that her life and her baby's were at stake, but the eagle caught her by the throat and his throttling clutch at last made her relax her grip, and with a single flap of his mighty wings, the harpy raised himself some twenty feet, mother, baby, and all. Then we witnessed a most curious instance of maternal devotion and animal instinct—unless I should call it presence of mind: when branch after branch slipped from her grip and all hope was over, the mother with her own hands tore her baby from her neck and flung it down into the tree rather than have it share the fate she knew to be in store for herself. I stood up and fired both barrels of my gun after the robber, but without effect: the rascal already had ascended to a height of at least two hundred feet, and he flew off, with his victim dangling from between his claws. —From "Adventures in the American Tropics," by Dr. F. L. Oswald, in *St. Nicholas* for August.

A DIFFICULT PROBLEM SOLVED.

Ambition, competition and over-exertion use up the vital powers of men and women, so that a desire for stimulants seems to be a natural human passion, and drunkenness prevails on account of this necessity for bodily and mental invigoration. Parker's Ginger Tonic fairly solves the difficult problem, and has brought health and happiness into many desolate homes. It does not tear down an already debilitated system, but builds it up without intoxicating.—*Enquirer* See other column.

TAKE
SIMMONS
LIVER REGULATOR.
It will positively cure Sick Headache.

DYSPEPSIA.
The Regulator will positively cure this terrible disease. We assert emphatically what we know to be true.

CONSTIPATION
should not be regarded as a trifling ailment. Nature demands the utmost regularity of the bowels. Therefore, assist nature by taking Simmons Liver Regulator. It is harmless, mild and effectual.

PILES.
Relief is at hand for those who suffer day after day with Piles. It has cured hundreds and will cure you.

MALARIA.
Persons may avoid all attacks by occasionally taking a dose of Simmons Regulator to keep the liver in healthy action.

Bad Breath
Generally arising from a disordered stomach, can be corrected by taking Simmons Liver Regulator.

Jaundice,
Simmons Liver Regulator soon eradicates this disease from the system, leaving the skin clear and free from all impurities.

COLIC.
Children suffering with colic soon experience relief when Simmons Liver Regulator is administered. Adults also derive great benefit from this medicine. It is not unpleasant. It is harmless and effective. Purely vegetable.

Sold by all Druggists.
TRY IT.
June 24, '81-1y

NEW RICH BLOOD!
Parsons' Purgative Pills make New Rich Blood, and will completely change the blood in the entire system in three months. Any person who will take 1 pill each night from 1 to 12 weeks may be restored to sound health, if such a thing be possible. Sent by mail for 8 letter stamps. *I. S. JOHNSON & CO., Boston, Mass., formerly Bangor, Me.*

AGENTS WANTED EVERYWHERE to sell the best Family Knitting Machine ever invented. Will knit a pair of stockings, with HEEL and TOE complete, in 20 minutes. It will also knit a great variety of fancy-work for which there is always a ready market. Send for circular and terms to the Twombly Knitting Machine Co., 409 Washington St., Boston, Mass.
may 6, '81-1y ald

Floreston Cologne
Most Fragrant & Refreshing of Perfumes
Exceedingly Delicate and Lasting.
Price, 25 cts.; Large Bottles, 75 cts.
Sold by dealers in Drugs & Perfumery. Signature of Hiscox & Co., N. Y., on every bottle.

PARKER'S GINGER TONIC
The Medicine for Every Family.
NEVER INTOXICATES.
Made from Ginger, Buchu, Mandrake, Stillingia, and other of the best vegetable remedies known, Parker's Ginger Tonic has remarkably varied curative powers, & is the greatest Stomach Corrector, Blood Purifier and Liver Regulator ever made & The Best Medicine You can Use for Restoring Health & Strength
It commences to act from the first dose, searches out the weak organs, and is warranted to cure or help all diseases of the Bowels, Stomach, Blood, Kidneys, Liver, Urinary Organs, all Complaints of Women, Nervousness, Sleeplessness, Rheumatism and Drunkenness.
Try a bottle to-day; it may save your life. 50ct. and $1 sizes at all druggists. Every genuine bottle has our signature on outside wrapper. Hiscox & Co., N. Y. Large saving in buying $1 size.

Parker's Hair Balsam
Just What is Wanted.
Everybody whose hair is gray or faded has felt the need of a Hair Restorer and dressing that is cleanly, agreeably perfumed and harmless. Parker's Hair Balsam satisfies the most fastidious in these respects. Sold by druggists at 50c. and $1.
oct. 1, '80-1y d

SUBSCRIBE NOW FOR
THE COLUMBIAN
$1.50 IN ADVANCE.

BEATTY'S Organs 18 useful stops, 5 sets reeds only $65. Pianos $125 up. Illus. Catalog. Free. Address Beatty, Washington, N. J.
may 6, '81-1y ald



Directions
For Catarrh, Hay Fever, Cold in the head, &c., insert with little finger, a particle of the Balm into the nostrils; draw strong breaths through the nose. It will be absorbed, cleansing, and healing the diseased membrane.

For Deafness,
Apply a particle into the ear.

ELY'S CREAM BALM
Having gained an enviable local reputation, displacing all other preparations in the vicinity of discovery, is, on its merits alone, recognized as a wonderful remedy wherever known. A fair trial will convince the most skeptical of its curative powers. It effectually cleanses the nasal passages of Catarrhal virus, causing healthy secretions, allays inflammation and irritation, protects the membranal linings of the head from additional colds, completely heals the sores, and restores the sense of taste and smell. Beneficial results are realized by a few applications. A thorough treatment as directed will cure Catarrh. As a household remedy for cold in the head it is unequaled. The balm is easy to use and agreeable. Sold by druggists at 50 cents. On receipt of 50 cents will mail a package Send for circular, with full information.
ELY'S CREAM BALM CO., Owego, N. Y.
For sale in Bloomsburg by Meyer Bros., C. A. Kleim, N. J. Hendershott and J. H. Kinports and by Wholesale Druggists generally.
21, oct. '80-1y d

PAINTING
AND
Paper Hanging.
WM. F. BODINE,
IRON ST., BELOW SECOND, BLOOMSBURG, Pa
is prepared to do all kinds of
HOUSE PAINTING
Plain and Ornamental
PAPER HANGING,
BOTH DECORATIVE AND PLAIN.
All kinds of Furniture Repaired, and made as good as new.
NONE BUT FIRST-CLASS WORKMEN EMPLOYED
Estimates Made on all Work.
WM. F. BODINE.

WHITE BRONZE
MONUMENTS, HEADSTONES, &c.
Are recommended by the best authority. They will never crack, chip, corrode, rust or
BECOME MOSS GROWN.
They are pure, refined, cast zinc. They are beautiful, durable and cheap. Send for circulars to
JOHN A. OWENS, GEN. AGENT.
LEWISBURG, PA.
Or inquire of F. P. Kline, Bloomsburg.
jul 29-2 m

TEXAS
ARKANSAS AND LOUISIANA.
CHEAP HOMES FOR ALL!
50,000 Laborers can get Immediate Employment, at Good Wages, on Farms and Railroads in Texas Alone

The South-Western Immigration Co.
Will mail, on application, free of cost, postage prepaid, books with maps, giving authentic and reliable information, in detail, of the state of Texas, of Arkansas, or of Western Louisiana. We desire to confer with those wishing to better their condition and are meditating a change to a new country. Address
B. G. DUVAL, Secretary, Austin, Texas.
J. N. VICTOR, Eastern Manager,
243 Broadway, New York.
Foreign Office :—WM. M. LANG, President
Leadenhall House,
Leadenhall St, London, E. C., England.
aug 19 4-w

HIGH GRADE BONE MANURES.



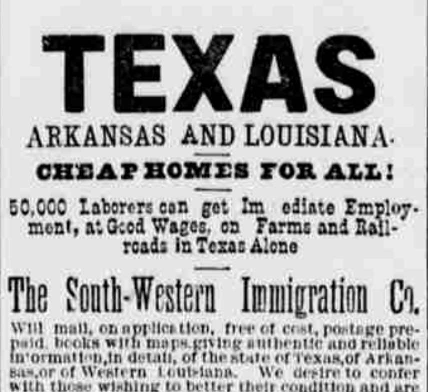
Trade Mark.
AMERICUS SPECIALS { for Certain Crops.
PREPARED CHEMICALS
For Farmers to Compost at Home.
All from organic bases, dry, will drill, in good Packages, each bearing analysis, and NET weight.
For Freight Rates hence and Circulars, address
WILLIAMS, CLARK & CO.,
Office, 109 Pearl Street, N. Y.
july 15-6w

WANTED ON SALARY.
Men to sell Trees, Shrubs, Grape Vines, Roses, etc. No previous experience necessary. Expenses paid. J. F. LeCLARE, Nurseryman, Rochester, N. Y.

Benson's Capcine Porous Plaster.
No Remedy More Widely or Favorably Known. It is Rapid in Relieving, Quick in Curing. For LAME BACK, RHEUMATISM, KIDNEY AFFECTIONS and Aches and Pains Generally, it is the unrivalled remedy. d July 15-4w

A ROYAL GENTLEMAN.
By JUDGE TOURGEE, author of "A FOOL'S ERRAND," etc. By turns humorous, pathetic and thrilling. Handsomely illustrated. Price $2.00. Sold only by subscription. Men and women wanted to take orders. Experience a consideration, but industry and enterprise more valued. A permanent situation to the right person. Address DOUGLASS BROTHERS.,
706 Chestnut St., Philadelphia, Pa.
aug 12 4-w

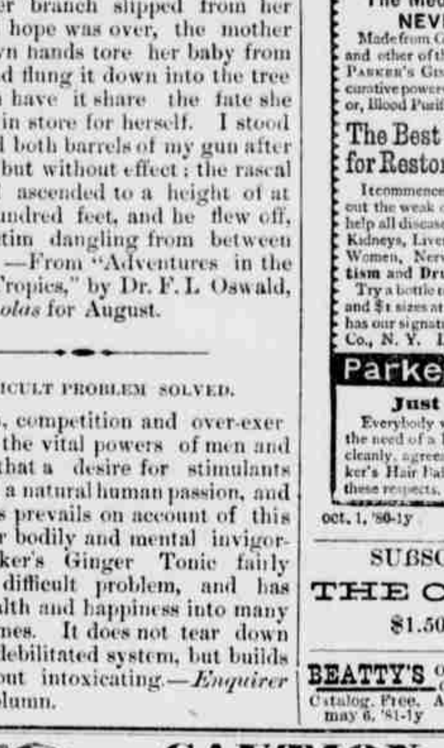
THE WHITE SEWING MACHINE



Whereas, the world renowned reputation of the
White Sewing Machine
induces many unscrupulous competitors to resort to all kinds of mean tricks to injure its reputation, we beg to caution all intending purchasers not to buy a
WHITE MACHINE
except from its regular authorized dealers, who will be sustained by the following warranty.
WE WARRANT THE NATURAL WEAR AND TEAR OF THE
White Shuttle Sewing Machine,
PLATE NUMBER 103339 FOR FAMILY PURPOSES, AND HEREBY AGREE TO KEEP THE SAME IN REPAIR FOR THE TERM OF FIVE YEARS FROM THIS DATE, FREE OF CHARGE.
This warranty excepts the breakage of needles bobbins and shuttles.
This warranty will not be sustained unless the plate number above given corresponds with the number on the shuttle race slide. Beware of defaced or altered numbers.
WHITE SEWING MACHINE CO.
The "WHITE" Shuttle Sewing Machine
Has GREATER CAPACITY than any other family Sewing Machine for doing every variety of work.
J. SALTZER, General Agent, Bloomsburg, Pa.
Oct. 1, '80-tf.

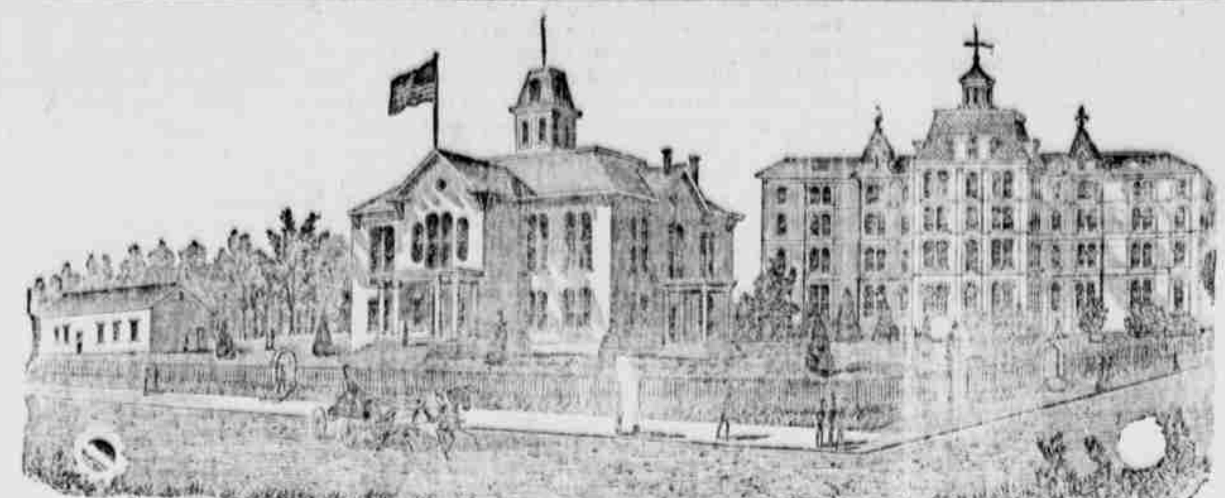
J. W. RAEDER,
PRACTICAL BOOK BINDER
No 110 WEST MARKET STREET,
WILKES-BARRE, PA.
All the popular Magazines, Harper's, Scribner's, Littell's, St. Nicholas, Bound in any Style Desired.
Correspondence Solicited P. O. Box 150.
July 1 9-m

CAUTION.
GET THE BEST.
ESTEY ORGANS,



STRONG COMPETITION
In the manufacture of Organs is resulting in the production and sale of cheap goods, made from inferior materials. I refer particularly to bogus Organs that are continually springing into existence, without any merit whatever, except to be offered cheap, and then when purchased found to be dear at any price. Will you not then, reader,
If you Contemplate Buying an Organ
consider it your only safeguard to select an instrument bearing the names of first class, wholly responsible makers. A good assortment of styles of the celebrated Estey Organs can now be seen at the new rooms of the Only Authorized Agent for the Estey Organs in Columbia County. A guarantee for five years from the manufacturers accompanies every Estey Organ.
June 25, '80-tf
J. SALTZER, Agent,
Bloomsburg, Pa

IRON
A TRUE TONIC
A PERFECT STRENGTHENER. A SURE REVIVER.
IRON BITTERS are highly recommended for all diseases requiring a certain and efficient tonic; especially *Indigestion, Dyspepsia, Intermittent Fevers, Want of Appetite, Loss of Strength, Lack of Energy, etc.* Enriches the blood, strengthens the muscles, and gives new life to the nerves. They act like a charm on the digestive organs, removing all dyspeptic symptoms, such as *Tasting the Food, Belching, Heat in the Stomach, Heartburn, etc.* The only Iron Preparation that will not blacken the teeth or give headache. Sold by all druggists. Write for the A B C Book, 32 pp. of useful and amusing reading—*sent free.*
BROWN CHEMICAL CO., Baltimore, Md.
BITTERS
For Sale by Meyer Brothers Feb-1y



BLOOMSBURG STATE NORMAL SCHOOL
SIXTH NORMAL SCHOOL DISTRICT.
Bloomsburg, Columbia County, Pennsylvania.

Rev. D. J. WALLER, Jr., Ph. D., Principal.

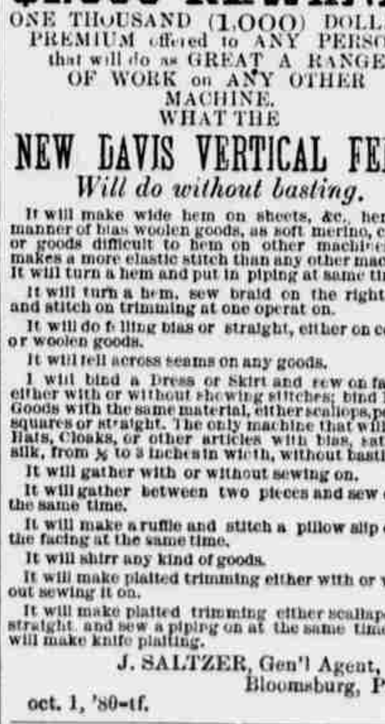
THIS SCHOOL, as at present constituted, offers the very best facilities for Professional and Classical learning.
Buildings spacious, inviting and commodious; completely heated by steam, well ventilated, lighted by gas, and furnished with a bountiful supply of pure, soft spring water.
Location healthful, and easy of access. Teachers experienced, efficient, and alive to their work. Discipline, firm but kind, uniform and thorough. Expenses moderate. Fifty cents a week deduction to all expecting to teach. Students admitted at any time. Rooms reserved when desired.
Courses of study prescribed by the State:
I. Model School. II. Preparatory. III. Elementary. IV. Classical.
Adjunct Courses: I. Academic. II. Commercial. III. Course in Music. IV. Course in Art. V. Course in Physical Culture.
The Elementary Scientific and Classical Courses are PROFESSIONAL, and Students graduating therein, receive State Diplomas, conferring the following corresponding Degrees; Master of the Elements; Master of the Sciences; Master of the Classics. Graduates in the other Courses receive Normal Certificates of their attainments, signed by the Officers of the Board of Trustees.
The course of study prescribed by the State is liberal, and the Scientific and Classical courses are not inferior to those of our best Colleges.
The State requires a higher order of citizenship. The times demand it. It is one of the prime objects of this School to help to secure it, by furnishing intelligent and efficient Teachers for her Schools. To this end it solicits young persons of good abilities and good purposes,—those who desire to improve their time and their talents, as students. To all such it promises aid in developing their powers, and abundant opportunities for well paid labor after leaving School. For Catalogue, address the Principal.
HON. WILLIAM ELWELL, President Board of Trustees. F. P. BILLMYER, Secretary.
Sept. 8, '76.

SPRING CLOTHING
THE
LARGEST - - - - STOCK
OF
READY MADE
CLOTHING.
JUST WHAT WE REPRESENT IT
FOR
CUSTOM TAILORING-----OR READY MADE.
NOW ON HAND
WE INVITE YOUR EXAMINATION
BEFORE YOU BUY
TO KNOW "WHAT TO WEAR," AND "HOW TO WEAR IT."
CALL AT
David Lowenberg's.

THE DAVIS.



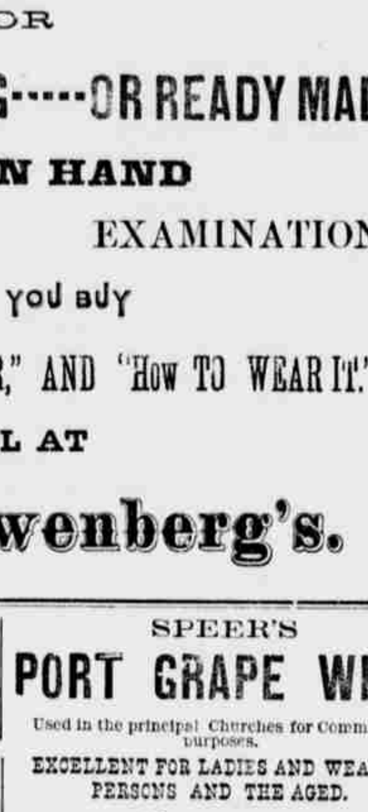
$1,000 REWARD.
ONE THOUSAND (1,000) DOLLARS PREMIUM offered to ANY PERSON that will do as GREAT A RANGE OF WORK on ANY OTHER MACHINE. WHAT THE
NEW DAVIS VERTICAL FEED
Will do without basting.
It will make wide hem on sheets, &c., hem all manner of bias woolen goods, as soft merino, crape, or goods difficult to hem on other machines. It makes a more elastic stitch than any other machine. It will turn a hem and put in piping at same time.
It will turn a hem, sew braid on the right side and stitch on trimming at one operation.
It will do felling bias or straight, either on cotton or woolen goods.
It will fell across seams on any goods.
I will bind a Dress or Skirt and sew on facing, either with or without showing stitches; bind Dress Goods with the same material, either scallops, points, squares or straight. The only machine that will bind Hats, Cloaks, or other articles with bias, satin or silk, from ⅜ to 3 inches in width, without basting.
It will gather with or without sewing on.
It will gather between two pieces and sew on at the same time.
It will make a ruffle and stitch a pillow slip on to the facing at the same time.
It will shirr any kind of goods.
It will make plaited trimming either with or without sewing it on.
It will make plaited trimming either scalloped or straight, and sew a piping on at the same time. It will make knife plaiting.
J. SALTZER, Gen'l Agent,
Bloomsburg, Pa.
oct. 1, '80-tf.



june 17-8m

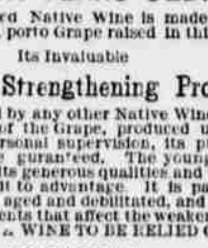
LEGAL BLANKS,
ALWAYS ON HAND
AT THIS OFFICE

SPEER'S
PORT GRAPE WINE
Used in the principal Churches for Communion purposes.
EXCELLENT FOR LADIES AND WEAKLY PERSONS AND THE AGED.



Excellent for Females.
Speer's Port Grape Wine
FOUR YEARS OLD.
This Celebrated Native Wine is made from the juice of the Oporto Grape raised in this Country
Its Invaluable
Tonic and Strengthening Properties
are unsurpassed by any other Native Wine. Being the pure juice of the Grape, produced under Mr. Speer's own personal supervision, its purity and genuineness are guaranteed. The youngest child may partake of its generous qualities and the weakest invalid use it to advantage. It is particularly beneficial to the aged and debilitated, and suited to the various ailments that affect the weaker sex. It is in every respect a WINE TO BE RELIED ON.
SPEER'S
P. J. Sherry,
The P. J. SHERRY is a Wine of Superior character and partakes of the golden qualities of the grape, from which it is made. For Purity, Richness, Flavor and Medical Properties, it will be found unexcelled.
SPEER'S
P. J. Brandy.
This BRANDY stands unrivaled in this Country, being far superior for medical purposes.
IT IS A PURE distillation from the grape and contains valuable medical properties
It has a delicate flavor, similar to that of the grapes from which it is distilled, and is in great favor among first class families.
See that the signature of ALFRED SPEER, Passaic N. J., is over the cork of each bottle.
SOLD BY C. A. KLEIM.
dec 24 '80 1-

To Nervous Sufferers—The Great European Remedy.
DR. J. B. SIMPSON'S SPECIFIC MEDICINE.
Dr. J. B. Simpson's Specific Medicine is a positive cure for overwork of body or brain or excess of any kind, such as weakness and all diseases resulting from Nervous Debility, Irritability, Mental Anxiety, Languor, Lassitude, Depression of Spirits and functional derangements of the nervous system generally, Pains in the Back or Side, Loss of Memory, Premature old age and diseases that lead to consumption, insanity & an early grave or both. No matter how shattered the system may be from excesses of any kind, a short course of this medicine will restore the lost functions and procure health and happiness where before was despondency and gloom. The Specific Medicine is being used with wonderful success.

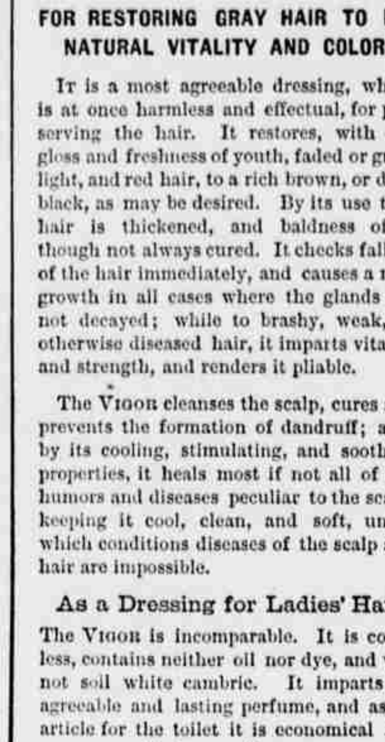


Pamphlets sent free to all. Write for them and get full particulars.
Price, Specific $1.00 per package, or six packages for $5.00. Will be sent by mail on receipt of money. Address all orders, J. B. SIMPSON'S MEDICINE CO. Nos. 104 and 106 Main street, Buffalo, N. Y.
feb. 11, '81-1y

WAINWRIGHT & CO.,
WHOLESALE GROCERS,
PHILADELPHIA.
Dealers in
TEAS, SYRUPS, COFFEE, SUGAR, MOLASSES
RICE, SPICES, BICARB SODA, &C., &C.
N. E. Corner Second and Arch streets.
Orders will receive prompt attention.



Ayer's
Hair Vigor,
FOR RESTORING GRAY HAIR TO ITS NATURAL VITALITY AND COLOR.
It is a most agreeable dressing, which is at once harmless and effectual, for preserving the hair. It restores, with the gloss and freshness of youth, faded or gray, light, and red hair, to a rich brown, or deep black, as may be desired. By its use thin hair is thickened, and baldness often though not always cured. It checks falling of the hair immediately, and causes a new growth in all cases where the glands are not decayed; while to brashy, weak, or otherwise diseased hair, it imparts vitality and strength, and renders it pliable.
The VIGOR cleanses the scalp, cures and prevents the formation of dandruff; and, by its cooling, stimulating, and soothing properties, it heals most if not all of the humors and diseases peculiar to the scalp, keeping it cool, clean, and soft, under which conditions diseases of the scalp and hair are impossible.
As a Dressing for Ladies' Hair
The VIGOR is incomparable. It is colorless, contains neither oil nor dye, and will not soil white cambric. It imparts an agreeable and lasting perfume, and as an article for the toilet it is economical and unsurpassed in its excellence.
Prepared by Dr. J. C. Ayer & Co.,
Practical and Analytical Chemists,
Lowell, Mass.
SOLD BY ALL DRUGGISTS EVERYWHERE.



THE GREAT
BURLINGTON ROUTE.
No other line runs Three Through Passenger Trains Daily between Chicago, Des Moines, Council Bluffs, Omaha, Lincoln, St. Joseph, Atchison, Topeka and Kansas City. Direct connections for all points in Kansas, Nebraska, Colorado, Wyoming, Montana, Nevada, New Mexico, Arizona, Idaho, Oregon and California.
The Shortest, Speediest and Most Comfortable Route via Hannibal to Fort Scott, Denison, Dallas, Houston, Austin, San Antonio, Galveston and all points in Texas.
The unequaled inducements offered by this Line to Travelers and Tourists, are as follows: The celebrated Pullman (16-wheel) Palace Sleeping Cars, run only on this Line, C., B. & Q. Palace Drawing-Room Cars, with Horton's Reclining Chairs. No extra charge for Seats in Reclining Chairs. The famous C., B. & Q. Palace Dining Cars. Gorgeous Smoking Cars fitted with Elegant High-Backed Rattan Revolving Chairs for the exclusive use of first-class passengers.
Steel Track and Superior Equipment, combined with their Great Through Car Arrangement, makes this, above all others, the favorite Route to the South, South-West, and the Far West.
Try it, and you will find traveling a luxury instead of a discomfort.
Through Tickets via this Celebrated Line for sale at all offices in the United States and Canada.
All information about Rates of Fare, Sleeping Car Accommodations, Time Tables, &c., will be cheerfully given by applying to
J. Q. A. BEAN, Gen'l Eastern Agent,
306 Washington St., Boston, Mass.
and 317 Broadway, New York.
JAMES R. WOOD, Gen. Pass. Agt., Chicago.
T. J. POTTER, Gen. Manager, Chicago.
March 18, '80, 40t

CANCERS CURED
At Crane's Cancer Infirmary, Addison, N. Y.
HUNDREDS OF PERSONS from all parts of the world have been cured of this much dreaded disease and are now living witnesses that they have been rescued from a terrible and untimely death. Doctors, Ministers and the Poor treated free. Write for a circular giving full particulars. Address Drs. GEO. CRANE & RUSH BROWN, Addison, N. Y.
Oct. 1, '80-1y

Weaver & Co's Ads

$1,000 A YEAR can be made at home by any active man or woman, boy or girl. You will not be obliged to leave your own town, or be away from home over night. Any one can conduct the business. It requires no capital.
WE WILL START YOU WITH AN OUTFIT WORTH $4 FREE.
If you are employed during the day you can make from $1 to $3 an evening. Some of our agents report a profit of $25 in a single day. Write at once for full particulars to E. G. RIDEOUT, 10 Barclay street, N. Y. w&co march 11, '81-6m

SUPERIOR TO ALL OTHERS.
MEYER Highest Prizes Awarded. PIANOS
MEYER & SON, 722 Arch street Philadelphia.
Highest Awards for the best Pianos: London Paris, Centennial and Penn'a State Fairs.
march 11, '81-6m w&co

LATEST STYLES OF
CALLING CARDS
At the 'COLUMBIAN OFFICE.'

RAIL ROAD TIME TABLES



PENNSYLVANIA RAILROAD. PHILADELPHIA & ERIE R. R. DIVISION.

SUMMER TIME TABLE.

On and after Sunday, June 12, 1881, the trains on the Philadelphia & Erie Railroad Division will run as follows:

WESTWARD.

Erie Mail leaves Philadelphia	11 55 p m
" " Harrisburg	4 25 a m
" " Williamsport	8 40 a m
" " Jersey Shore	9 09 a m
" " Lock Haven	9 40 a m
" " Renovo	11 05 a m
" arrive at Erie	7 45 p m
Niagara Express leaves Philadelphia	9 00 a m
" " Harrisburg	12 15 p m
" arr. at Williamsport	3 15 p m
" " Lock Haven	4 20 p m
" " Renovo	5 30 p m
" " Kane	10 5 p m
Fast Line leaves Philadelphia	12 10 p m
" " Harrisburg	4 00 p m
" arrive at Williamsport	7 55 p m
" " Lock Haven	9 10 p m

EASTWARD.

Pacific Express leaves Lock Haven	7 05 a m
" " Jersey Shore	7 37 a m
" " Williamsport	8 20 a m
" arrive at Harrisburg	12 05 p m
" " Philadelphia	3 20 p m
" " Kane	6 00 a m
Day Express leaves Renovo	10 05 a m
" " Lock Haven	11 25 a m
" " Williamsport	12 25 p m
" arrive at Harrisburg	3 40 p m
" " Philadelphia	6 45 p m
" " Erie	11 35 a m
Erie Mail leaves Renovo	9 00 p m
" " Lock Haven	10 10 p m
" " Williamsport	11 30 p m
" arrives at Harrisburg	3 00 a m
" " Philadelphia	7 35 a m
Fast Line leaves Williamsport	12 15 a m
" arrives at Harrisburg	3 15 a m
" " Philadelphia	7 35 a m

Erie Mail and Fast Line west and Pacific Express East make close connections at Northumberland with L. & B. R. R. trains for Wilkesbarre and Scranton.

Erie Mail West, Niagara Express West and Fast Line West make close connection at Williamsport with N. C. R. W. trains north.

Niagara Express West and Day Express East make close connection at Lock Haven with B. E. V. R. R. trains.

Erie Mail east and West connect at Erie with trains on L. S. & M. S. R. R.; at Corry with O. C. B. P. & W. R. R.; at Emporium with B. N. Y. & P. R. R. and at Driftwood with A. V. R. R.

Parlor cars will run between Philadelphia and Williamsport on Niagara Express west, and Day Express East. Sleeping cars on all night trains.

WM. A. BALDWIN,
General Supt.

NORTHERN CENTRAL RAILWAY COMPANY.

On and after January 17th, 1881, trains will leave Sunbury as follows:

NORTHWARD.

Northern Express 6,30 a. m., arrive Elmira 12,30 p m
Arrive at Canandaigua 3,25 p. m
" Rochester 4,40 "
" Niagara. 8 45 "
Niagara Express 1,05 p. m. arrive Elmira 6,05 p m
arrive Canandaigua 8,35 "
" Rochester 9 45 "
" Niagara 12,50 a m
Fast line 6,10 p m arrive Elmira 11,05 p m
" Watkins 11,55 p m

SOUTHWARD.

Southern Express 1,32 a. m. arrive Harrisb'g 3,15 a m
arrive Philadelphia 7,35 "
" New York 10,35 "
" Baltimore 7,40
" Washington 9,02 a m
Pacific Express 10,00 a m arrive Harrisb'g 12,05 p m
arrive Philadelphia 3,45 p m
" New York 6,25 "
" Baltimore 6,20
" Washington 7,52
Day Express 1,50 p m arrive Harrisburg 3,40 p m
" Philadelphia 6,45 "
" New York 9,30 "
" Baltimore 6 35
" Washington 7,52
Erie Mail 1,05 a. m. arrive Harrisburg 3,05 a. m
" Philadelphia 7,35 "
" New York 10,35 "
" Baltimore 7,40
" Washington 9,02

L. P. FARMER, General Passenger Agent.
FRANK THOMSON, General Manager.

PHILADELPHIA AND READING ROAD ARRANGEMENT OF PASSENGER TRAINS.

June 27, 1881.

TRAINS LEAVE RUPERT AS FOLLOWS (SUNDAY EXCEPTED)
For New York, Philadelphia, Reading, Pottsville Tamaqua, &c., 11,45 a. m
For Catawissa, 11,45 a. m. 7,20 and 6,45 p. m.
For Williamsport, 6,15 8,50 a. m. and 4,06 p. m.

TRAINS FOR RUPERT LEAVE AS FOLLOWS, (SUNDAY EXCEPTED.)
Leave New York, via. Tamanend 9,00 a. m. and via. Bound Brook Route 7,45 a. m.
Leave Philadelphia, 9,45 a. m.
Leave Reading, 11,55 a. m., Pottsville, 12,50 p. m and Tamaqua, 1,35 p. m.
Leave Catawissa, 6,10 8,40 a. m. and 4,00 p. m.
Leave Williamsport, 9,45 a. m, 2,00 p. m. and 4,30 p. m
Passengers to and from New York, via. Tamanend and to and from Philadelphia go through without change of cars.

J. E. WOOTTEN,
General Manager
C. G. HANCOCK,
General Passenger and Ticket Agent.
Jan. 10, 1881—tf.

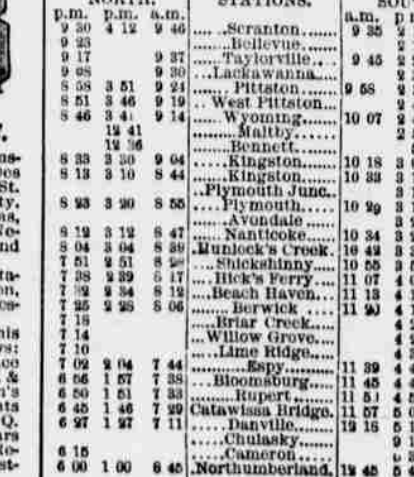
DELAWARE, LACKAWANNA AND WESTERN RAILROAD. BLOOMSBURG DIVISION.

Time-Table No. 39, Takes effect at 4:30 A. M
MONDAY, JUNE 10, 1878.

NORTH.			STATIONS.	SOUTH.		
p.m.	p.m.	a.m.		a.m.	p.m.	p.m
9 30	4 12	9 46	Scranton	9 35	2 10	6 15
9 23			Bellevue		2 16	6 20
9 17		9 37	Taylorville	9 45	2 22	6 25
9 08		9 30	Lackawanna		2 30	6 33
8 58	3 51	9 24	Pittston	9 58	2 38	6 40
8 51	3 46	9 19	West Pittston		2 44	6 45
8 46	3 41	9 14	Wyoming	10 07	2 49	6 50
	12 41		Maltby		2 53	6 55
	12 36		Bennett		57	6 59
8 33	3 30	9 04	Kingston	10 18	3 05	7 10
8 13	3 10	8 44	Kingston	10 33	3 15	7 18
			Plymouth Junc.		3 10	7 18
8 23	3 20	8 55	Plymouth	10 29	3 15	7 25
			Avondale		3 21	7 35
8 12	3 12	8 47	Nanticoke	10 34	3 26	7 42
8 04	3 04	8 39	Hunlock's Creek	10 42	3 35	8 04
7 51	2 51	8 29	Shickshinny	10 55	3 50	8 25
7 38	2 39	8 17	Hick's Ferry	11 07	4 03	8 45
7 32	2 34	8 12	Beach Haven	11 13	4 10	8 55
7 25	2 26	8 06	Berwick	11 20	4 18	9 05
7 18			Briar Creek		4 25	7 15
7 14			Willow Grove		4 29	7 23
7 10			Lime Ridge		4 33	7 30
7 02	2 04	7 44	Espy	11 39	4 42	7 44
6 56	1 57	7 38	Bloomsburg	11 45	4 49	8 00
6 50	1 51	7 33	Rupert	11 51	4 55	8 32
6 45	1 46	7 29	Catawissa Bridge	11 57	5 00	8 50
6 27	1 27	7 11	Danville	12 16	5 18	8 21
			Chulasky		9 18	9 51
6 15			Cameron		5 30	9
6 00	1 00	6 45	Northumberland	12 45	5 45	9
p.m.	p.m	a.m.		p.m.	p.m.	a.m

W. F. HALSTEAD, Supt.
Superintendent's Office, Scranton, June 10, 1878.

$10 Outfit furnished free, with full instructions for conducting the most profitable business that any one can engage in. The business is so easy to learn, and our instructions are so simple and plain, that any one can make great profits from the very start. No one can fail who is willing to work. Women are as successful as men. Boys and girls can earn large sums. Many have made at the business over one hundred dollars in a single week. Nothing like it ever known before. All who engage are surprised at the ease and rapidity with which they are able to make money. You can engage in this business during your spare time at great profit. You do not have to invest capital in it. We take all the risk. Those who need ready money, should write to us at once. All furnished free. Address TRUE & Co., Augusta, Maine
oct. 15 '80-1y



YOU CAN BUY THE BLATCHLEY
PUMP
Unlined, or with Copper, Porcelain, or Iron Linings. Each one stenciled with my name as manufacturer is warranted in material and construction. For sale by the best houses in the trade. If you do not know where to get this pump, write to me as below, and I will send name of agent nearest you, who will supply you at my lowest prices.
CHAS. G. BLATCHLEY, Manufacturer,
308 Market St., Philadelphia, Pa.
march 4, '81-6m a&s

HELP Yourselves by making money when a golden chance is offered, thereby always keeping poverty from your door. Those who always take advantage of the good chances for making money that are offered, generally become wealthy, while those who do not improve such chances remain in poverty. We want many men, women, boys and girls to work for us right in their own localities. The business will pay more than ten times ordinary wages. We furnish an expensive outfit and all that you need, free. No one who engages fails to make money very rapidly. You can devote your whole time to the work, or only your spare moments. Full information and all that is needed sent free. Address STINSON & Co., Portland, Maine. oct.15'80-1y